TRI-SABRE

2 Roberta Chicoine

EX LIBRIS
Roberta Rae Chicoine

DEDICATION 4
FACULTY 9
SENIORS 15
CLASSES AND
ORGANIZATIONS 35
ATHLETICS 51
ACTIVITIES 71
ADVERTISEMENTS 85

TRI-SABRE 1961

Essex Junction, Vermont

Advisor:
Miss Gladys Hapgood

Layout Editor:
Bonnie Eberhardt

Editor: Jane Gregory
Junior Editor: Deanna Willard

James Adams

Barbara Adorisio

Guyla Allbee

Nancy Bingham

Gerry Kittle

Robert Gregory

Marylyn Guild

Kay Hathaway

George Pillsbury

Gail Prior

Virginia Rouleau

Sandra Skinner

Editor: Richard LaPorte
Junior Editor: Charles Wood

Advertising Editor: Susan Lawrence
Junior Advertising Editor:
Mary McEwing

Business Manager: Calvin Walker
Junior Business Manager: Bill Duval

Grace Blackmore

Sylvia Chapin

Roberta Chicoine

Sandra Eastman

Larry Holmes

Wendy Laing

Greg Laskowski

Joanne Pillsbury

Kathy Spires

Marko Spasyk

Rosalie Truax

Janet Ward

THE DEDICATION

Miss Ethelyn Foster has been a penetrating force in molding the traditions of our growing institution. Her patience and wisdom have manifested themselves in all our accomplishments.

Miss Foster, this class proudly dedicates the 1961 TRI-SABRE to you. Your lofty ideals are deeply implanted into the lives of your former students.

MISS ETHELYN FOSTER

TO THE GRADUATES OF 1961

Many fine opportunities for a successful and pleasant future face you as you graduate from this high school. For every opportunity there will be responsibilities; accept both as you enter the future and you cannot fail.

Our most sincere wishes go with you for a successful adult life.

Very sincerely,

Hayen Wood

THE PRUDENTIAL COMMITTEE

MR. HARRIS SKINNER, MR. HAZEN WOOD—Superintendent of Schools, MR. CLIFFORD McLURE—Chairman, MR. GEORGE WARD, MR. ROBERT ROULEAU—Assistant Superintendent of Schools.

The Prudential Committee, elected by the voters of Essex Junction, is charged with the task of operating the village schools. These men give liberally of their time and talents that the youth of our community may have the best educational facilities possible.

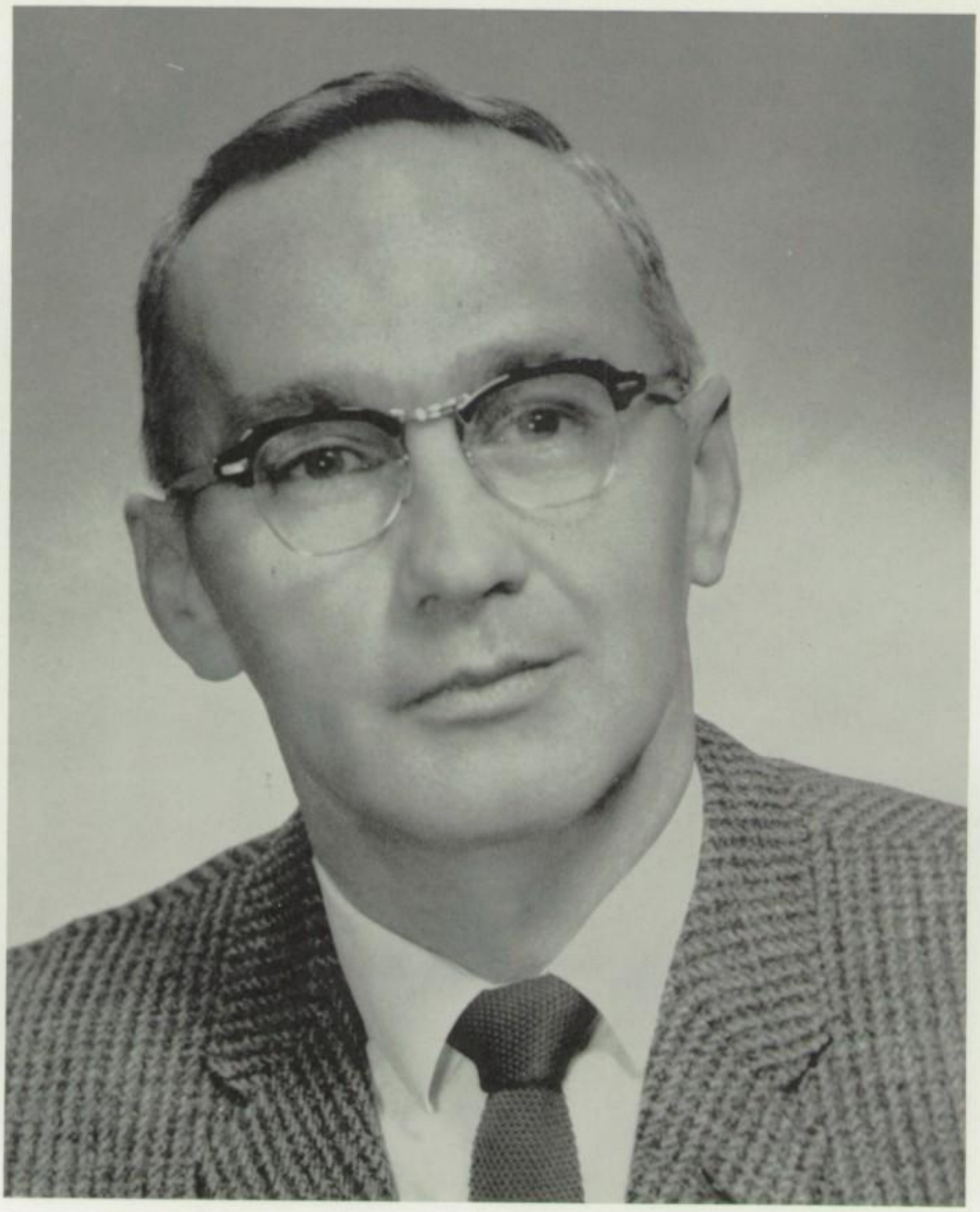

Principal CHESTER M. TAFT

The publication of this yearbook is testimony to the cooperative effort and varied talents the class of 1961 has exhibited at Essex Junction High School. As a record of your achievements and activities, this book should remind you of the most formative, and we hope, most productive and happiest years of your lives.

My congratulations and best wishes to each of you.

Sincerely,

Chester M. Taft

Best Wishes

Chester M. Taft

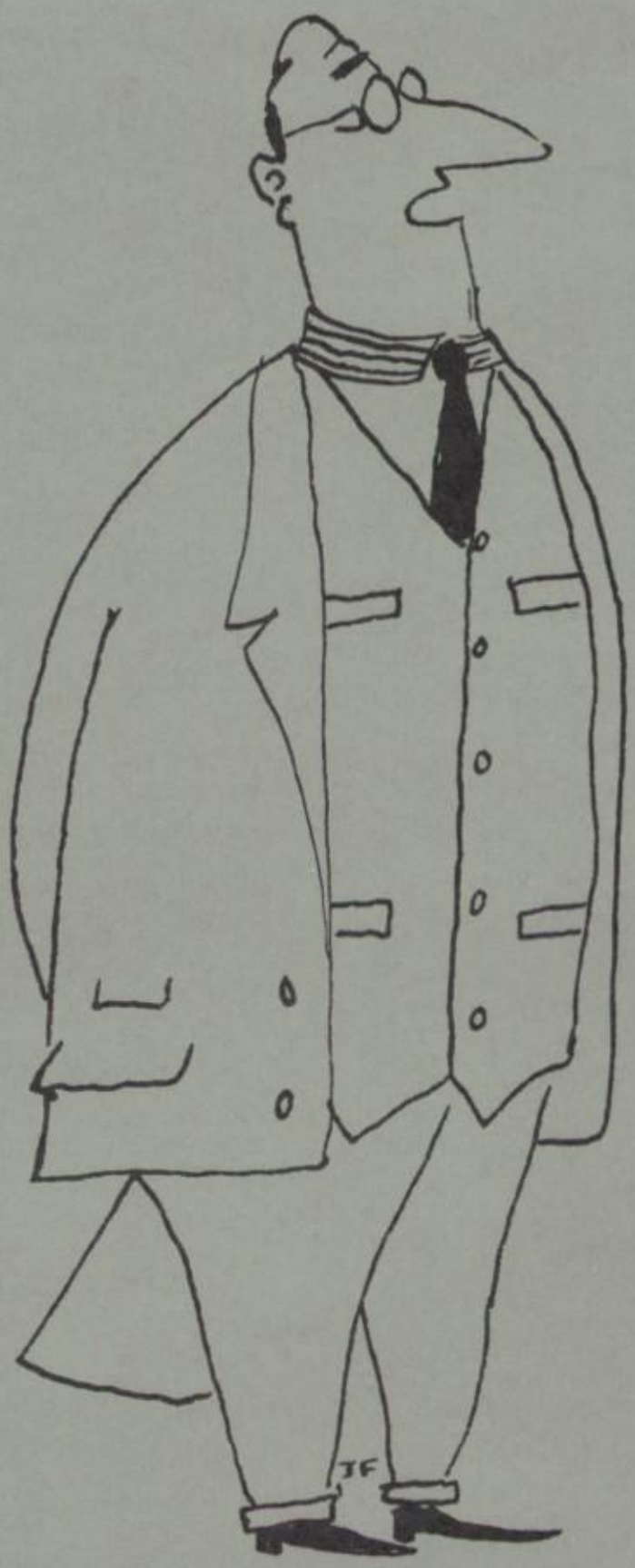

FACULTY

MR. ROBERT ROULEAU
Assistant Superintendent

MR. DONALD GRADY
Assistant Principal

Donald A. Grady

MR. RICHARD BELL
B.S.

Mechanical Drawing
Shop

MR. FREDERICK DIRMAIER
M.Ed.

Guidance Director
German
Senior Class Advisor

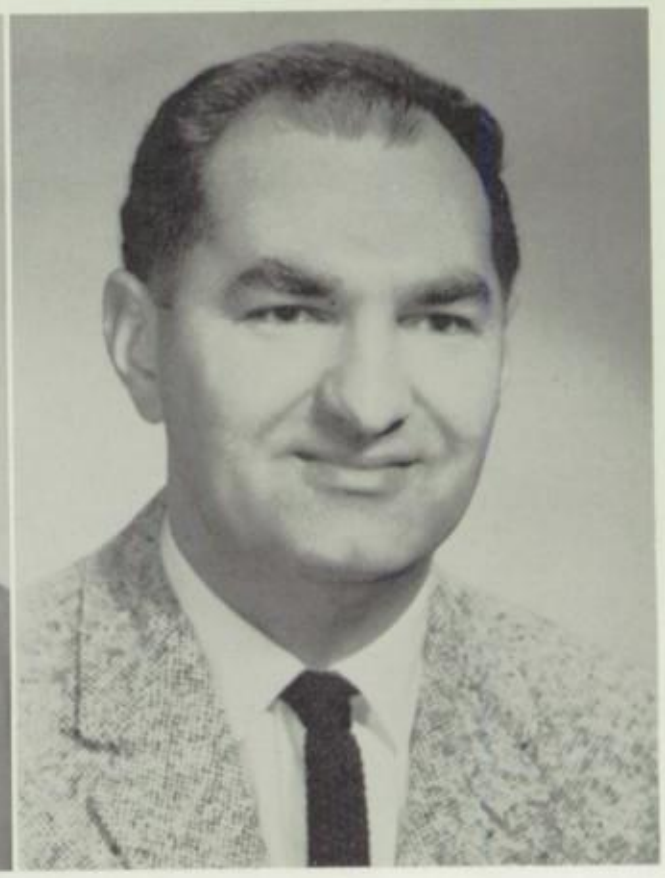

MISS ETHELYN FOSTER
M.Ed.

Algebra II
Plane Geometry
Trigonometry
Solid Geometry
Sophomore Class Advisor

MISS JANET GREENLEES
M.S.

General Science
Biology

It's been a real pleasure to know you. Wish you much happiness
Gladys Hapgood

MISS GLADYS HAPGOOD
M.A.

English IX
English XII

Librarian

MR. BRIAN KING
B.S.

Typing I
Commercial Math
Bookkeeping
Junior Class Advisor

MR. HOMER LEGGETT
B.A.

Algebra I
General Math
Sophomore Class Advisor

MRS. MELBA MASSE
B.S.

Girls' Physical Education
Girls' Athletic Coach

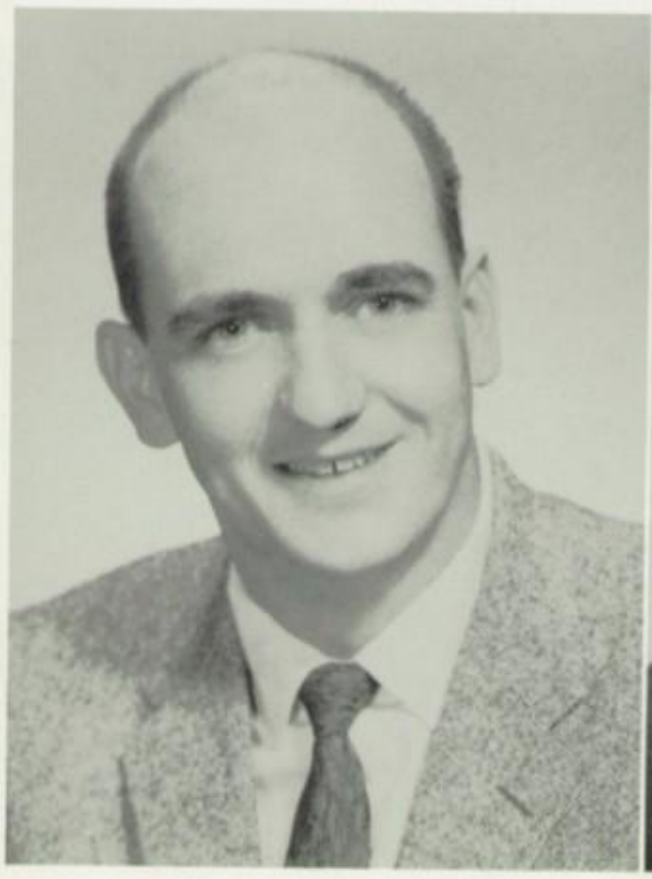

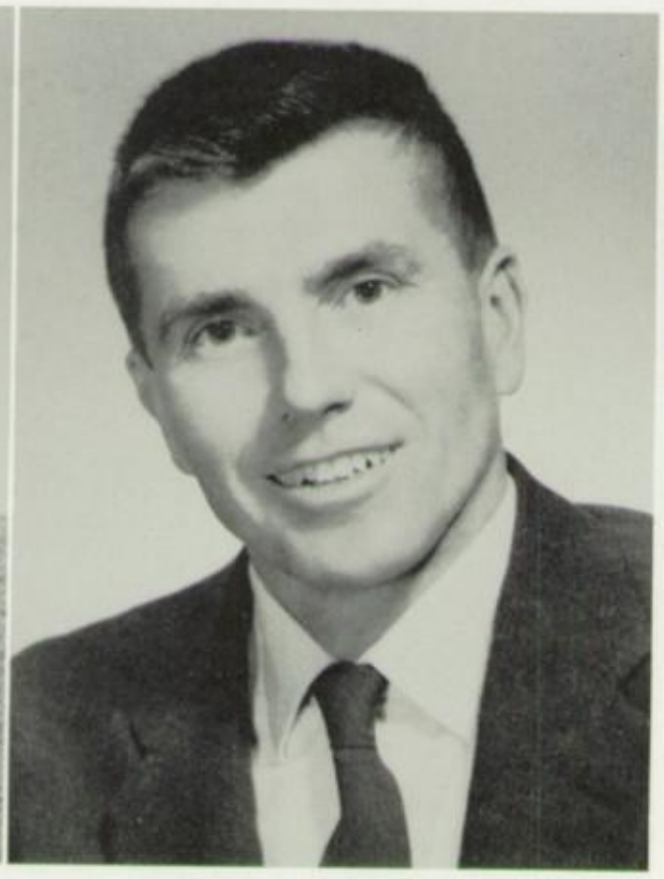

MR. STUART MOFFITT
B.A.

English XI
English XII
Senior Class Advisor

MR. HOWARD O'NEIL
M.Ed.

World History
United States History
Junior Class Advisor

MR. BERNARD PARIZO
M.Ed.

English IX
Civics
Freshman Class Advisor

MRS. ROBERTA PASH
B.S.

Stenography I and II
Typing II
General Business
Office Practice
Personal Typing
Junior Class Advisor

Best of luck always
miss
(and everything
Mrs. Pash

MISS NEVILLE RODGERS
B.S.

English XII
World History
Sociology
Freshman Class Advisor

MR. DONALD SODERBERG
B.S.

Boys' Physical Education
Boys' Athletic Coach

Best wishes to a very capable girl in future years
Neville Rodgers

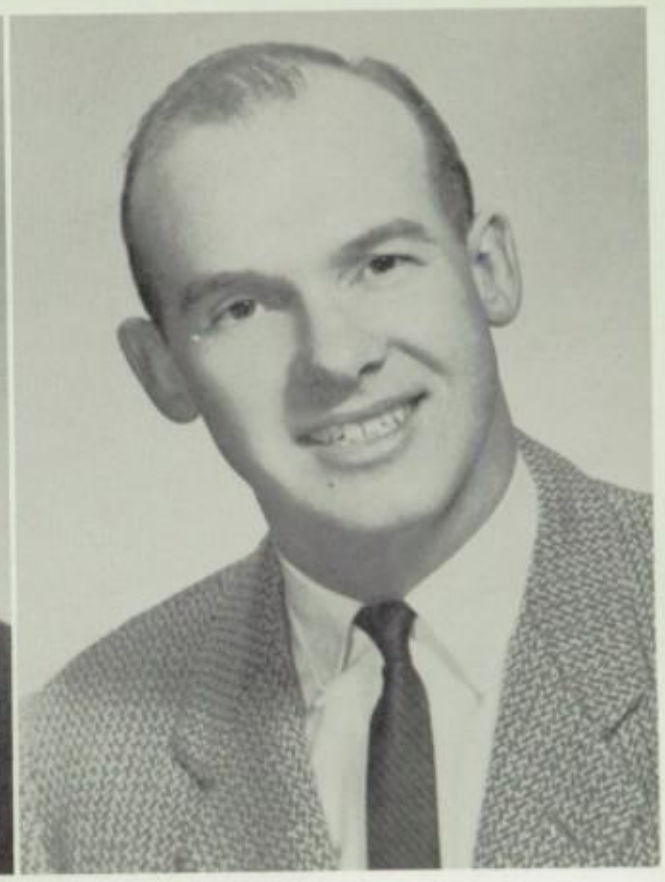

MRS. MARILYN TILTON
B.S.

Home Economics I and II

MR. JOSCELIN TREMBLAY
A.B.

Latin I and II
French I and II
Sophomore Class Advisor

MR. ALDEN WALCOTT
B.A.

Physics
Chemistry
Senior Class Advisor

MRS. PATRICIA WEED
M.A.

English IX
English X
Freshman Class Advisor

Thanks for typing all my papers! Best always — Mrs. Weed

BUILDING STAFF

CUSTODIANS

Mr. Prairie and Mr. Steady

KITCHEN STAFF

Mrs. Desorda and Mrs. Barrows

LIBRARY AIDES

SEATED: P. Moshier, M. Denno, R. Carpenter, J. Hogan, S. Jimmo, S. Friberg.
MISSING: G. Blackmore, R. Chicoine, D. Demar, F. Quebec.

SENIORS

THE HISTORY OF THE CLASS OF 1961

1957-58

After watching the construction of our new High School and remembering the dreary halls of the Junior High, we entered the bright and shiny halls our Freshman year with exuberance, ecstasy and anticipation. We, the lowly class of 1961, would be the first to complete an entire four years here; our hearts were filled with great pride which diminished as the newness wore off and the fact became apparent that a school is a school. Anyone looking for us found us in rooms 23, 25, 32, under the eagle eyes of Miss Wakefield, Miss Howrigan and Mrs. Reed. To guide us, as a stumbling mass, through our freshman year, we elected the following officers: President, George Pillsbury; Vice-President, Ned Spear; Treasurer, Calvin Walker; Secretary, Jean Kubli. We elected as Student Council Representatives Pete Anderson, Fifi Woods, Bill Burke, and Jane Gregory. It was their duty to uphold the honor and integrity of the school. The hubbub of the annual Kake Walk found Tony Stevens and Dick Woodard representing us as Kake Walkers. Joanne Pillsbury, the pride of the Freshman Class, was chosen as our very first queen candidate.

1958-59

We entered our Sophomore year with bravado and a real sense of belonging. We were kept in rooms 24, 26, 28, under the close observation of Miss Foster, Mrs. Bartlett and Mr. Wingate. Our dedicated class officers were: President, Ned Spear; Vice-President, Tony Stevens; Treasurer, Susan Lawrence; Secretary, Marko Spasyk. Representing our class in our Student Government were: Marjorie Mathews, Bonnie Eberhardt, Calvin Walker, and Marylyn Guild. Our first important and delightful duty was to initiate the lowly Freshmen. This was done in October at the Freshman Reception "Imp's Folly." Big Johnny Moshier was our masterful master of ceremonies. As last year Dick Woodard and Tony Stevens walked for de kake. Fifi Woods was chosen our Kake Walk Queen Candidate.

1959-60

We entered our Junior year with a cry of happiness and a sigh of relief—we were half way in our long struggle. We were confined in room 16, 8, 21, under the understanding and patient guidance of Mr. Shea, Mrs. Weston, and Mr. Smith. Our active class officers were: President, Tony Stevens; Vice-President, Calvin Walker; Treasurer, Marylyn Guild; Secretary, Marko Spasyk. They began our greedy campaign for money for next year's yearbook. We elected Junior officers for the Yearbook staff as follows: Jane Gregory, Dick LaPorte, Co-Editors; Susan Lawrence, Advertising Manager; Calvin Walker, Business Manager. Taking an active part in Student Council were our representatives, Bonnie Eberhardt, Jane Gregory, Sue Lawrence, and Pete Anderson. In October we received our prized possessions—our regal class rings which brought us one step closer to our Senior Year. Kake Walk time found us overwhelmed with pride. Tony Stevens and Dick Stewart walked for de Kake and won. We were doubly proud when Janet Ward and Marilyn Guild won first place in the Girls' division. Our Class skit "El Paso," starring Ned Spear and directed by Bonnie Eberhardt, took second place. The Junior Prom "Fantasia," our first formal dance, was held in June. Blue and Silver set the mood for a wonderfully delightful evening.

1960-61

We, the illustrious class of 1961, the shining example of a perfect organization, finally made the scene. We entered the hallowed halls of E.J.H.S. with new found freedoms, belligerent attitudes, and, in general, the characteristics of a "big Cheese." We were soon to discover, however, from a very reliable source, namely C. M. Taft, that Senioritis had no place in our senior curriculum . . . conform or else!! We were marched like a chain gang to rooms 3, 5, 6, under the careful surveillance of Mr. Walcott, Mr. Moffitt, and Mr. Dirmaier, who were prepared for anything, fortunately for them. In a class meeting, hot with debate and chaotic riots, we elected our Senior Class officers: President, Dale Witham; Vice-President, Jim Adams; Treasurer, Stan Fink; Secretary, Marko Spasyk. The Senior Class made a clean sweep of the Student Council elections—Calvin Walker, President; Susan Lawrence, Vice-President; Jane Gregory, Secretary; Bonnie Eberhardt, Treasurer. Our class representatives were Dale Witham, Ned Spear, Jim Adams, and Marko Spasyk, giving us a Senior Block. Joanne Pillsbury was chosen D.A.R. Good Citizenship Girl. Our annual Kake Walk was a tremendous success, especially for the Seniors. History repeated itself—Tony Stevens and Dick Stewart again walked for de Kake and won as did Marylyn Guild and Janet Ward in the girls' division. The class skit, a take off on a hillbilly show, won first place. The poster contest was won by Susan Lawrence. Our queen candidate was Kathy Spires. The Senior Class Play, "Publicity Mad," was produced in April, under the direction of Miss Hapgood.

SENIOR ADVISORS, Mr. Alden Walcott, Mr. Fredrick Dirmaier, and Mr. Stuart Moffitt with Senior officers.

SEATED: James Adams, Vice-President; Dale Witham, President; Stanley Fink, Treasurer. STANDING: Marko Spasyk, Secretary.

Best of luck.
Jim Adams

JAMES HOUSTON ADAMS

Stowe: Manager Varsity Basketball; Essex: Manager "B" Basketball 2, Co-Manager Kake Walkers 2, 3; Yearbook 4; Student Council Rep. 4; Class Vice-President 4.

BARBARA JEAN ADORISIO

Glee Club 1, 2, 3, 4; Operetta 1, 3; Commentator 4; Yearbook 4; Junior Prom Committee 3; Junior Achievement 4.

Roberta
Best of luck
to a nice
girl, a little
quiet but
nice.

Lo:
Roberta
hope you never
are caught with
your hair in
pin curls.
Luck,
Guyla

GUYLA BELLE ALLBEE

Yearbook 4; Commentator 4; Christmas Ball 4.

RUSSELL JAMES ANDERSON

Class Basketball 1, 2; Student Council Representative 1, 3; Junior Achievement 4, President 4; Cross Country 4.

"Roberta"
O classmate
of '61 "Good
luck in the
future
Pete

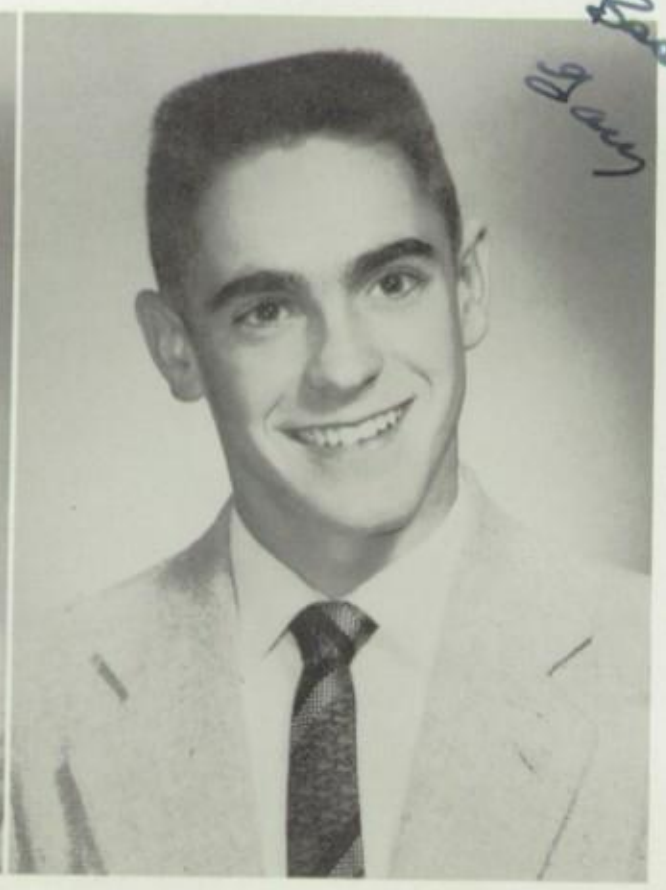

Best of luck
Gary

GARY ANTHONY AUDETTE

Kake Walk 1; Class Basketball 1, 2, 3, 4; "B" Basketball 4; Soccer 1, 2, 3, 4.

JOHN LEE BAKER

Ski Club 1, 2, 4; Class Basketball 2; Soccer 3; Track 3, 4.

NANCY ELIZABETH BINGHAM

Glee Club 1, 2, 3, 4; Forensics 1; Commentator 2, 4; Operetta 1, 3; Yearbook 4; Class Basketball 1, 2; Volleyball 3; Junior Achievement 4.

GRACE MARTHA BLACKMORE

Class Basketball 3, 4; Commentator 4.

Good Luck
Charles
Bombard

Robertie,
Best of Luck
in the future
with Raymond.
Mary

MARY ELAINE BLACKMORE

Class Basketball 3, 4; Yearbook 4.

CHARLES WALTER BOMBARD

Soccer 3.

Best of
luck in the
future.
Robert
Carpenter

ROBERT HAROLD CARPENTER

FFA 2, 3, 4; Glee Club 1, 2, 3, 4; Cross Country 2, 3; Ski Club 3, 4; Class Basketball 1, 2; Library 4.

SALLY JANE CARTY

Glee Club 1, 2, 3, 4; Operetta 1, 3; Volleyball 3; Commentator 4; Class Basketball 1, 2, 3.

SYLVIA SWANN CHAPIN

Glee Club 1, 2, 3, 4; Forensics 1; Operetta 1, 3; Dramatic Club 3; Yearbook 4; Junior Prom Committee 3; National Honor Society 3, 4.

NORMAN LEO CHARBONNEAU

FFA 1; Soccer 2, 3; "B" Basketball 2, 3; Class Basketball 3.

Roberta
Good luck
in whatever you
may attempt.
"Charb"
61

Best of luck.
always, Sylvia

JEANNE MERIDETH CROSIER

Class Basketball 1, 2, 3; JV Basketball 2, 3; Ski Club 4; Varsity Basketball 4; Volleyball 3.

ROBERTA RAE CHICOINE

Library Aid 3, 4; Yearbook 4; Commentator 4.

Roberta:
Gee, I like
your pen — I mean...
ah... Lots of luck
always
Bobby

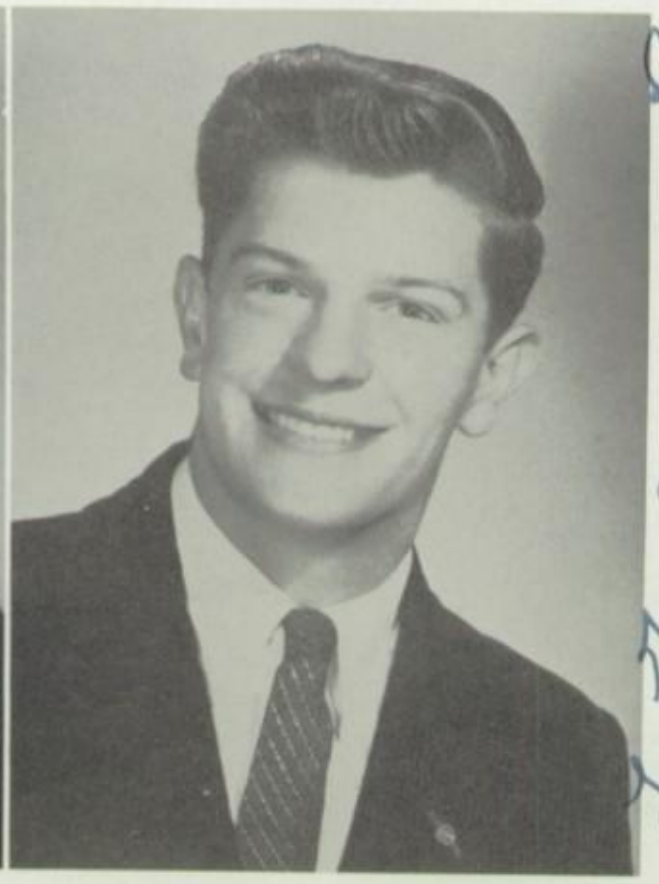

Roberta
Always
remember our
world times at
Essex.
Best of luck
always,
Jeanne

SANDRA LOUISE EASTMAN

Glee Club 1, 2, 3, 4; Operetta 1, 3; Class Basketball 2, 3; Commentator 4; Yearbook 4.

BERTRAND FRANCIS DENNO

Soccer 1, 2, 3; Class Basketball 1, 2; "B" Basketball 2; Track 2, 3, 4; JV Basketball 3; Varsity Basketball 4.

Good
Luck
Bert
Denno

Roberta — My sincerity with you [illegible]

BARBARA ANNE EBERHARDT

Student Council 1, 3, Treasurer 4; Commentator 1, 2, 3; Glee Club 1, 2, 3, 4; Operetta 1, 3; Cheerleading 1, 2, 3; Soccer 1, 2; Forensics 1; Dramatics 2, 3, 4, Secretary 2; Class Basketball 1, 2; Ski Club 1, 2; Volleyball 1; Kake Walk 2, 3; National Honor Society 3, 4; Yearbook 4; Director "The Madwoman of Chaillot."

STANLEY ALBERT FINK

Junior Varsity Basketball 1; Soccer 1; Varsity Basketball 4; Senior Class Treasurer.

Roberta
Never forget your smiling face in the Cafeteria
Best of luck
Stan Fink

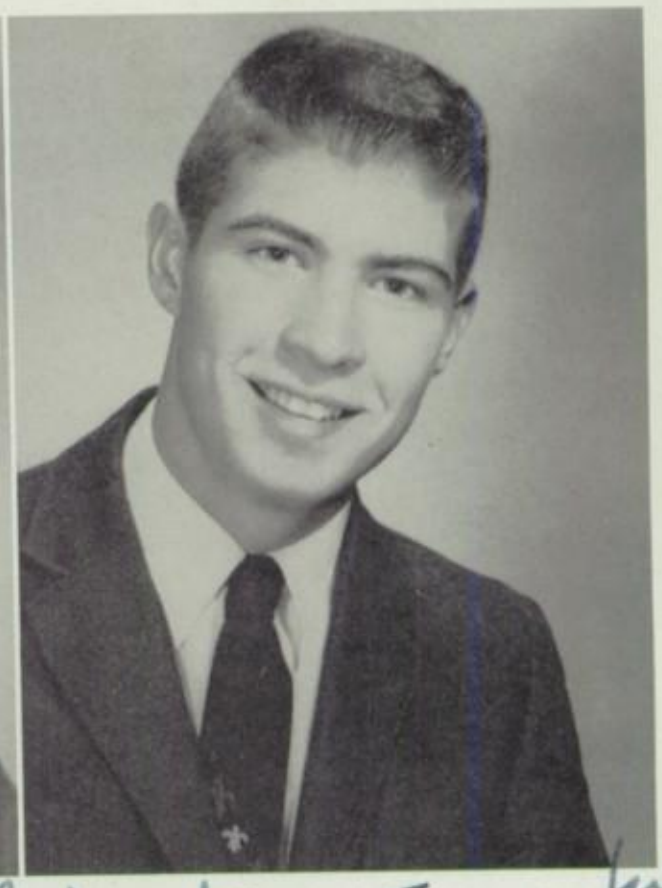

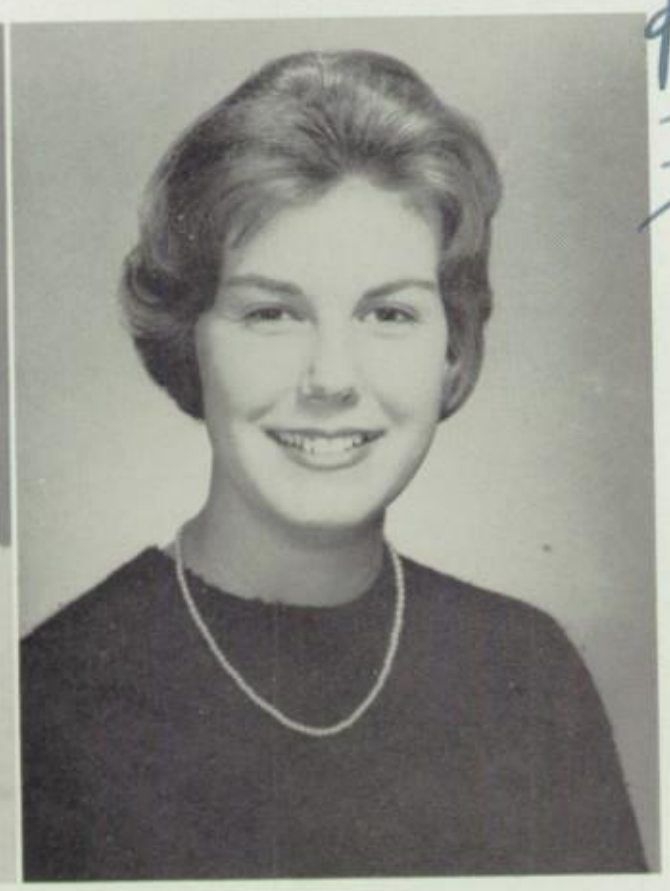

Roberta — It's been wonderful
The best of everything
Your [illegible]

JANE LOCKHART GREGORY

Commentator 1, 2, 3, 4; Class Basketball 1; Student Council 1, 3, 4, Secretary 4; Debate 1, 2; Forensics 1; Ski Club 3, 4; Dramatics 2, 3, 4, President 3, 4; Kake Walk 2, 3; Yearbook 3, 4, Co-Editor 4; Junior Achievement 3, Secretary 3; National Honor Society 3, 4; Girls' State 3.

ROBERT WARNER GREGORY

"B" Basketball 2; Kake Walk 3; Yearbook 4; Commentator 1.

Best of luck
Bob Gregory

Roberta
Best of luck in the future, with whatever you do
Marylyn

MARYLYN JANE GUILD

Varsity Basketball 2, 3, 4; Band 1, 2, 3, 4, All-State 2, 3, 4; Forensics 1; Ski Club 1, 2, 3, 4, Secretary 3, Treasurer 4; Commentator 2, 3; Soccer 2; Softball 2, 3; Student Council 2; Manager Class Basketball 2, 3; Kake Walker 3, 4; National Honor Society 3, 4; Yearbook 4; Class Treasurer 3.

KAY MEREDITH HATHAWAY

Glee Club 1, 2, 3, 4; Operetta 1, 3; Debate 2; Volleyball 3; Commentator 4; Yearbook 4; All-State Orchestra 1, 2, 3, 4.

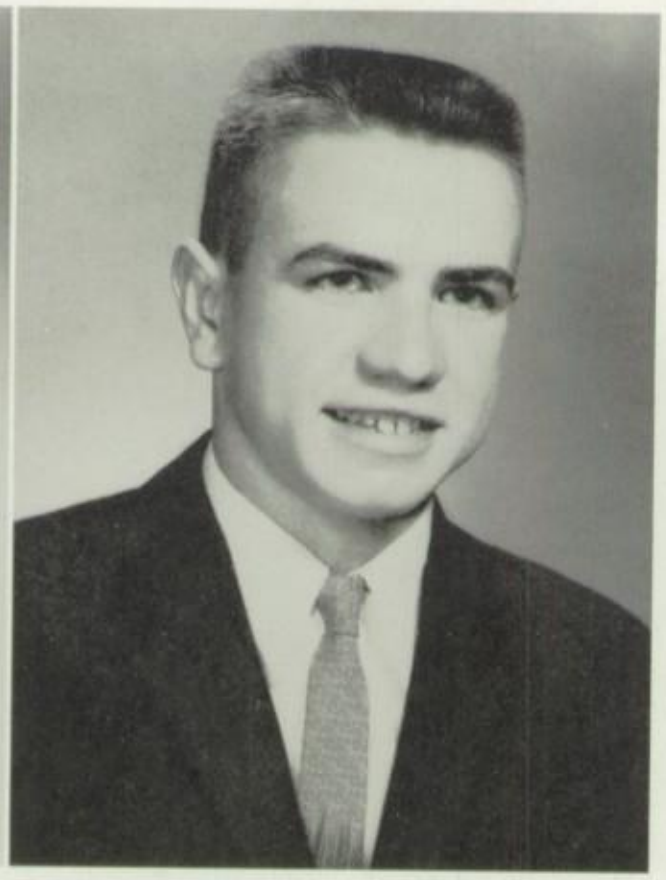

OTIS LLOYD HELFRICH

Class Basketball 1, 2, 3, 4.

LAWRENCE WILLIAM HOLMES

Class Basketball 3; Yearbook 4; Commentator 4; "B" Basketball 2.

Best of luck in the future
Larry

ROBERT CHARLES JENKINS

Band 1, 2; Commentator 1, 2, 3, Production Manager 3.

CHARLES ANGUS JOHNSON

Dramatic Club 4; Kake Walk 2, 3.

Roberta
Good luck
in the Future
Best wishes
Charlie "Li"

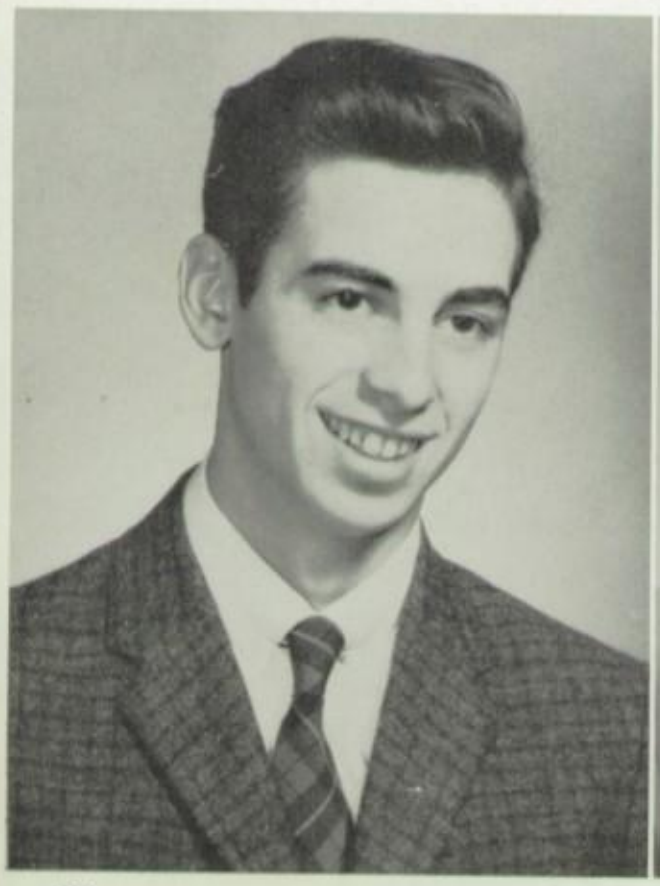

ALFRED LARRY LaFRANCE

Glee Club 1, 2, 3; Operetta 1, 3.

GERALD EDWIN KITTLE

Jeffersonville: School Play 1; Band 1, 2, 3; Basketball 1, 2; Class Marshal 3; Baseball 2; Class Vice-President 1; Essex: Junior Achievement 4; Ski Club 4, President 4.

"Roberta
Be a good girl
and stay out of trouble
and you will go places -
Best of luck,
Gerry

Roberta
Best of luck always. I hope you will be successful at whatever you undertake.
Best always
Wendy

WENDY JANE LAING

Glee Club 1, 2, 3, 4; Operetta 1, 3; Volleyball 1; Track 1; Forensics 1; Dramatics 2, 3; Ski Club 2, 3, 4; Commentator 2; Cheerleading 3; Yearbook 4; All-State Chorus 4.

JOSEPH DANIEL LaMERE

JV Basketball 1, 2, 3; Class Basketball 1, 3; Varsity Track 3; Baseball 3, 4.

Best of luck in the future.

Danny

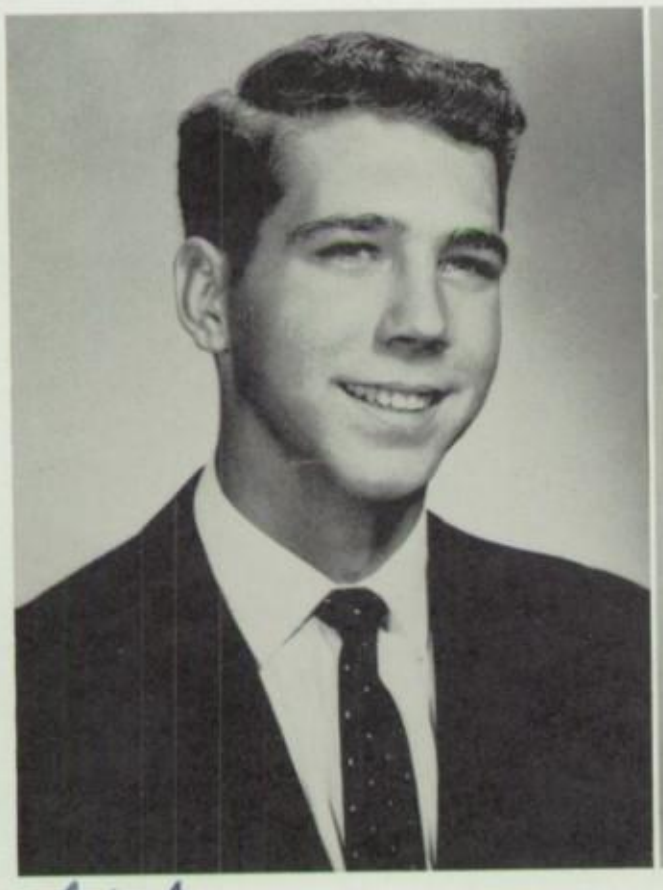

Roberta –
The Best of Luck to You In The Future
– Dick

GEORGE RICHARD LaPORTE

Forensics 1; Ski Club 1, 2, 3, 4; Commentator 1, 2, 3, 4, Asst. Editor 3, Co-Editor 4; Debate 1; Dramatic Club 2, 3, 4; Class Basketball 1, 2, 3; Yearbook 3, 4, Co-Editor 4; Junior Prom Comm.; Boys' State.

GREGORY MICHAEL LASKOWSKI

Yearbook 4; Dramatics 3.

Roberta,
Best of luck to a real short gal. May all your problems be little ones.
Sue.

SUSAN JANE LAWRENCE

Glee Club 1, 2, 3, 4; Operetta 1, 3; Commentator 1, 2, 3, 4; Ski Club 1, 2; Yearbook 3, 4, Advertising Manager 4; Dramatic Club 2, 3, 4; Forensics 1; Basketball 2; Soccer 2; Student Council 1, 3, 4, Vice-President 4; Band 1; Class Basketball 1, 2, 3, 4; Junior Achievement 4.

BRENDA OPAL LaCLAIR

Glee Club 1; JV Basketball 1, 2; Varsity Basketball 3, 4; Soccer 1, 2; Softball 1, 2, 3, 4; Ski Club 1, 2, 3, 4; Commentator 4; Kake Walk 3; Volleyball 2, 3; Yearbook 4.

Roberta
Best of luck and success and happiness in the future.
Bob Brewster

MARY ANNE MARTEL

Commentator 1, 2, 3, 4; Volleyball 3; Softball 3; Class Basketball 3; Junior Prom Committee 3.

MARJORIE EMMA MATTHEWS

Glee Club 1, 2, 3; Forensics 1; Dramatics 2; Commentator 2, 3, 4, Assistant Editor 3, Co-Editor 4; Operetta 1, 3; Student Council 2; Junior Prom Committee 3.

Best Always
Marg

To a very sweet person. Good Luck always
Catty '61

PATRICIA ADELE MOSHIER

Class Basketball 1, 2, 3, 4; Commentator 4; Varsity Basketball 4.

JOHN FRANCIS MOSHIER

Forensic Club 1; Dramatic Club 2; Kake Walk Committee 2.

"a good friend always"
John Moshier

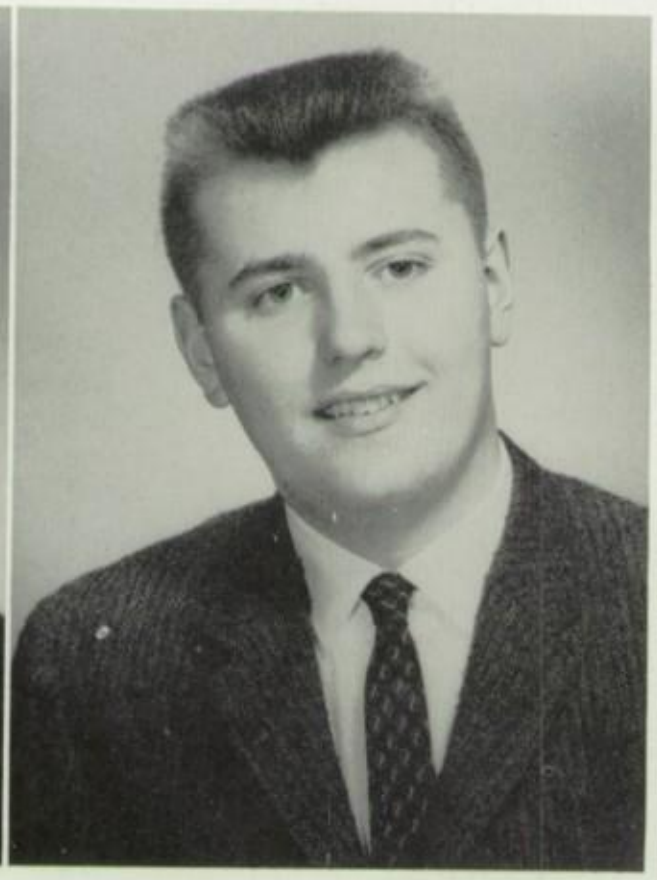

WALTER CLARENCE NORTON

Class Basketball 1, 2, 3.

ALICE JEAN PECOR

Class Basketball 1, 2, 3; Volleyball 3.

Roberta, Lots of luck to a wonderful friend.
Alice 61

To a wonderful friend and classmate Good luck always! Lucia Pecor "61"

LUCIA MARY PECOR

Class Basketball 3, 4; Volleyball 3.

JOAN EVELYN PILLSBURY

Basketball 1, 2, 3, 4, Co-Captain, Varsity 4; Ski Club 1, 2, 3, 4, Treasurer 3; Commentator 2, 3; Softball 2, 3; Soccer 2; Junior Prom Committee 3; Yearbook 4; Kake Walk Queen Candidate 2.

To a nice gal Good luck always Joanne "61"

Best of luck and greatest success in whatever you do. Joan

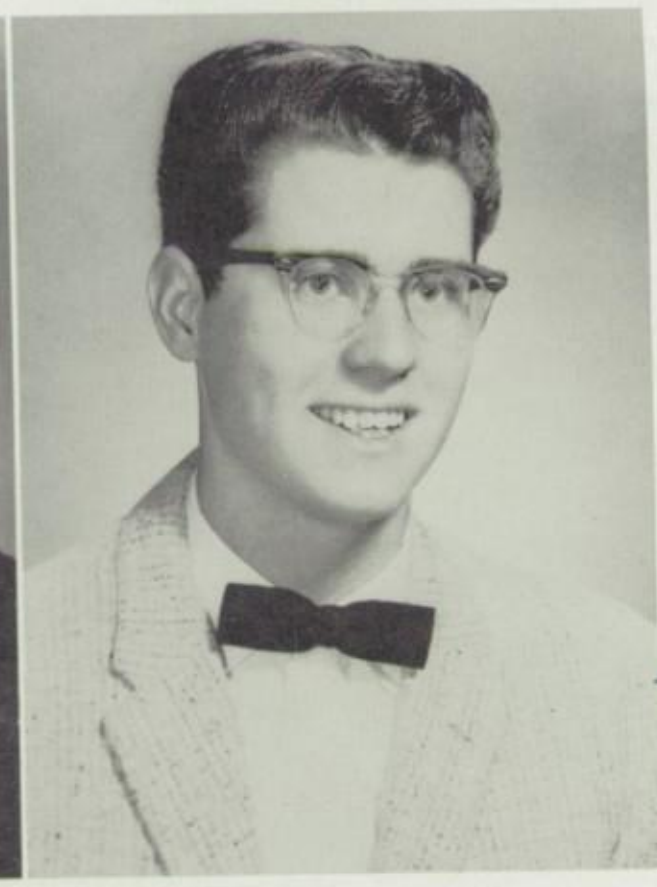

GEORGE HOBART PILLSBURY

Ski Club 1, 2, 3, 4; Soccer 1, 2; Basketball 1, 2; "B" Basketball 3, 4; Class President 1; Yearbook 4.

JOANNE PRISCILLA PELKEY

Commentator 4; Class Basketball 4; Yearbook 4.

to one of those girls that serves as those good meals George

Best of luck in the future Lad

Don't forget the wild times in English class, Good in the future Duke "61"

MARTIN EARLE POWELL JR.

Baseball 4; Soccer 4; Junior Varsity Basketball 3; "B" Basketball 1, 4; Class Basketball 2; Junior Prom Committee 3.

GAIL LINDA PRIOR

Commentator 4; Yearbook 4; Junior Prom Committee 3.

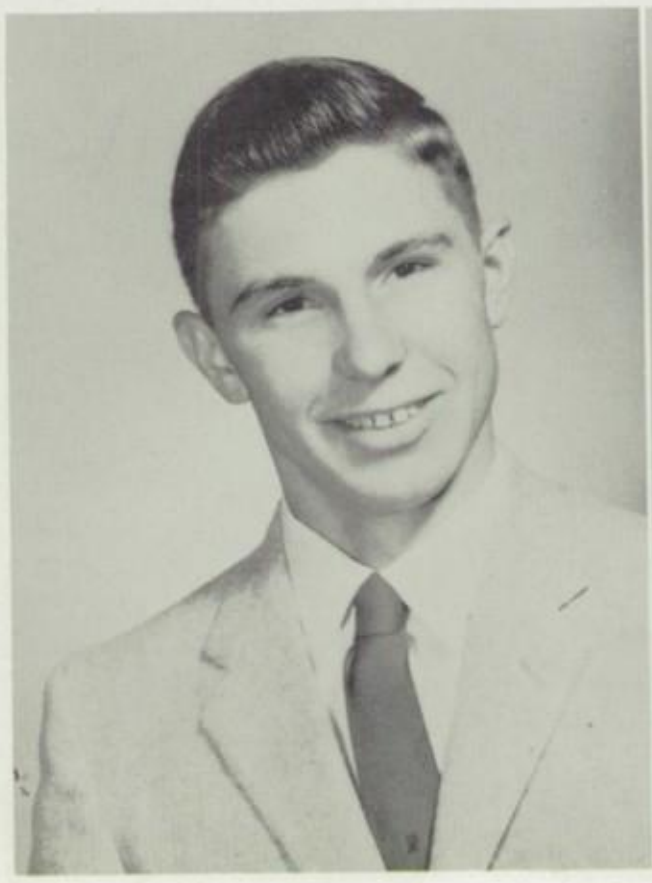

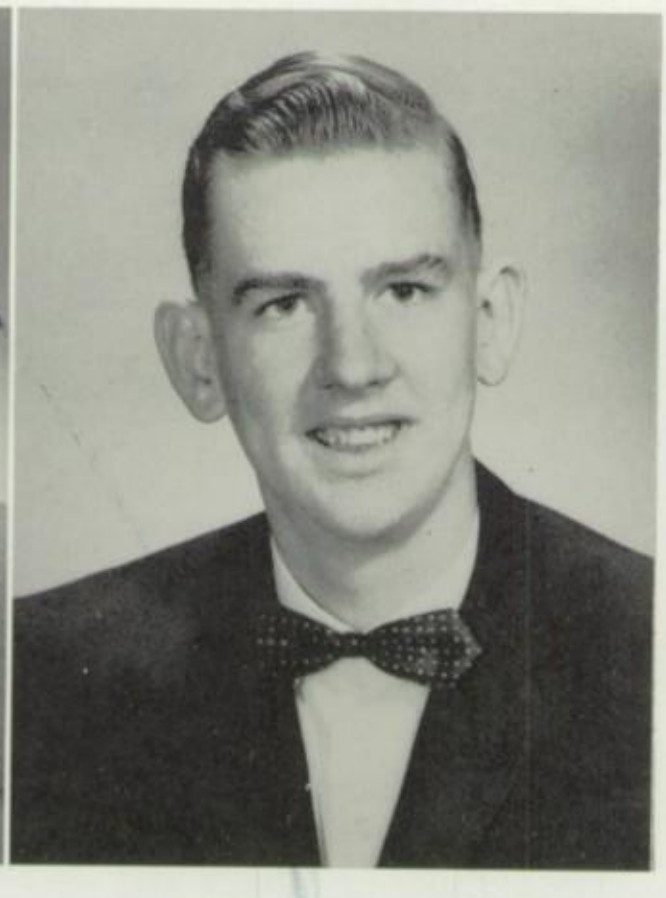

VIRGINIA JANE ROULEAU

Forensic 1, 2; Glee Club 2, 3, 4; Debate 3; Junior Achievement 3; Girls' State 3; National Honor Society 3, 4; Operetta 3; Yearbook 3.

ROBERT GRANT RUITER

Class Basketball 1, 2; Basketball "B" Squad 3; Basketball 4; Baseball 4.

Roberta,
It may be an old phrase but that doesn't affect its meaning — "Best of luck, whatever your future brings.
A.F.A.
Virginia

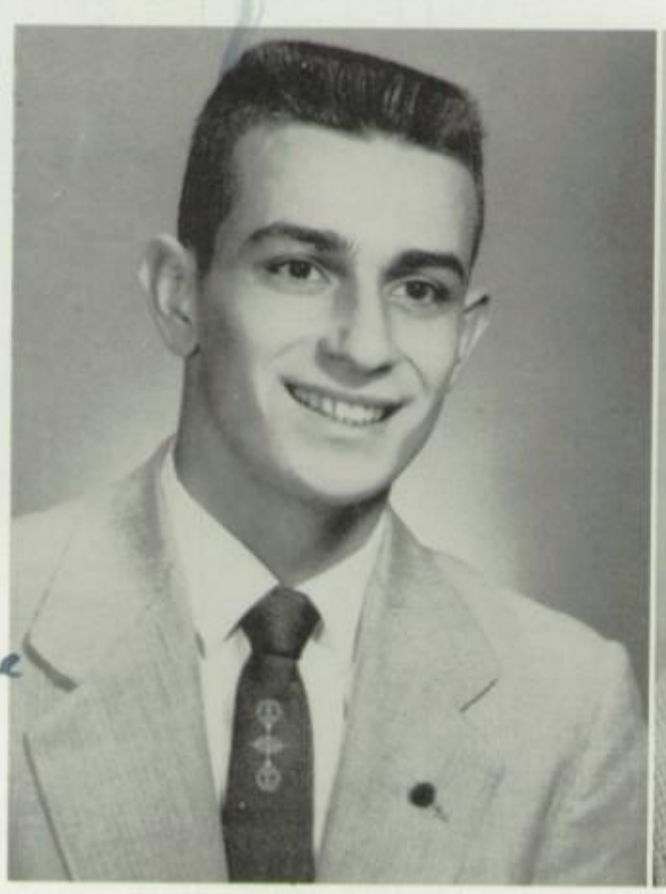

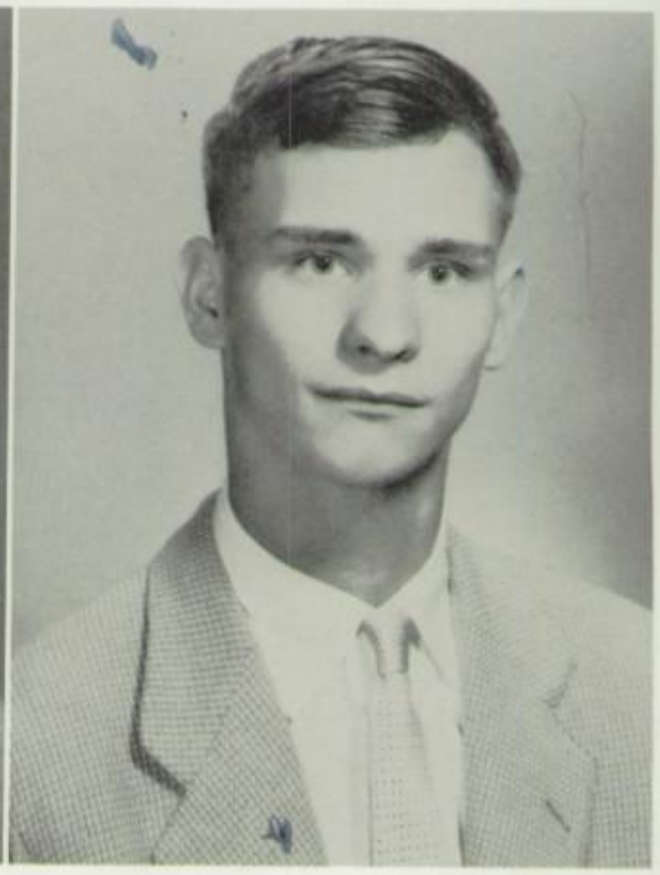

GEORGE EDWARD SCHALK

Basketball "B" Squad 2; Class Basketball 1, 2, 3; Ski Club 4; Yearbook 4; Kake Walk Committee 2; Manager Basketball 4.

KENNETH WILLIAM SCHWENN

Science Fair 3, 4.

Roberta good
Luck in the future
George

Roberta
to a real
sweet girl whom
I will give
Good luck in
the future
with Hymns
Bev.

BEVERLY JANE SHELTRA

Basketball JV; Commentator; Class Basketball; Class Volleyball; Yearbook 4.

CHARLES RONALD SIEGRIEST

Ski Club.

Ronnie
Siegriest

Roberta
May the future bring you all good luck & happiness
Good luck!
Your classmate,
Sandy

SANDRA JANE SKINNER

Glee Club 1, 2, 3, 4, President 3; Dramatic Club 2, 3, 4, Treasurer 3, Vice-President 4; Yearbook 4; Commentator 2, 3, 4; Kake Walk Committee 1, 2; Junior Achievement 4; Operetta 1, 3; Forensic 1; Junior Prom Committee 3; Kake Walk Candidate 3.

KATHRYN MAE SPIRES

Ski Club 1, 2, 3, 4; Forensic 1; Dramatic Club 3, Secretary 3; JV Cheerleader 3; Yearbook 4.

Roberta,
Best of luck in the future,
Red

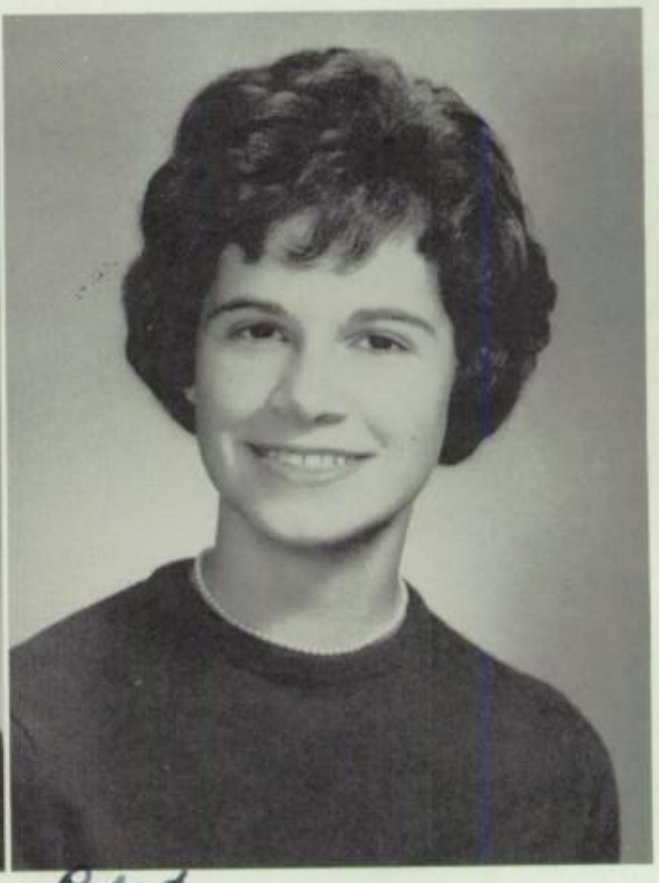

Roberta
To a real nice gal; I hope you have the best of luck in whatever you do. Kathi

GEORGE EDWARD SPEAR

Dramatic Club 3, 4, Secretary 4; Class Basketball 1, 2; Junior Achievement 3, 4; Debate Club 3; Kake Walk Committee 3; Boys' State 3; Student Council 4; Forensic 1; Class Vice-President 1; Class President 2.

MARKO SPASYK

Stowe: Student Council; Ski Team; Glee Club; Operetta; Essex: Soccer 2; Class Secretary 2, 3, 4; Ski Club 2, 3, 4, President 3, Secretary 2, 4; Basketball Manager 2, 3, 4; Glee Club 2, 3, 4; Softball 2; Class Basketball 2; Junior Prom Committee 3; Volleyball 3; Student Council 4; Yearbook 4; All-State Chorus 4; Junior Achievement 4, Treasurer.

Roberta
To a terrific classmate & Glee Club member
Marko

Play it cool, and don't cheat on any more sociology tests OK!
Mick
'61

Roberta
Best of luck always
Tony

RICHARD PAUL STEWART

Ski Club 1, 2; Band 1; Class Basketball 1, 2, 3; Track 3; JV Basketball 3; V. Basketball 4; Soccer 4; Kake Walker 2, 3; JV Baseball 2.

ANTHONY JOSEPH STEVENS

Class Basketball 1; Ski Club 2, 3, 4; JV Basketball 2; Soccer 2, 3, 4; Baseball 2, 3, 4; Class Vice-President 2; Class President 3; Kake Walker 1, 2, 3; Junior Prom Committee 3; Basketball "B" Team 3, 4.

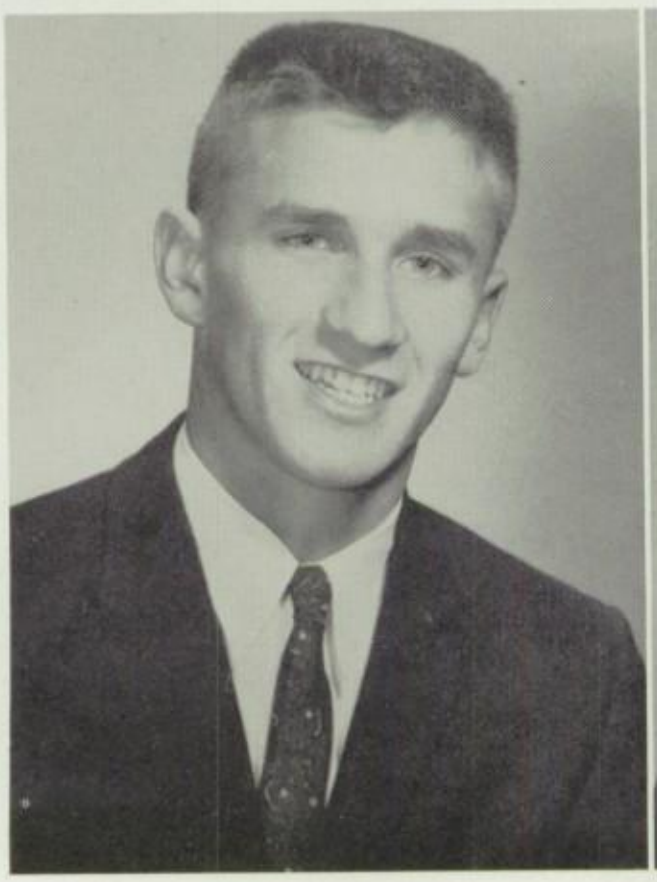

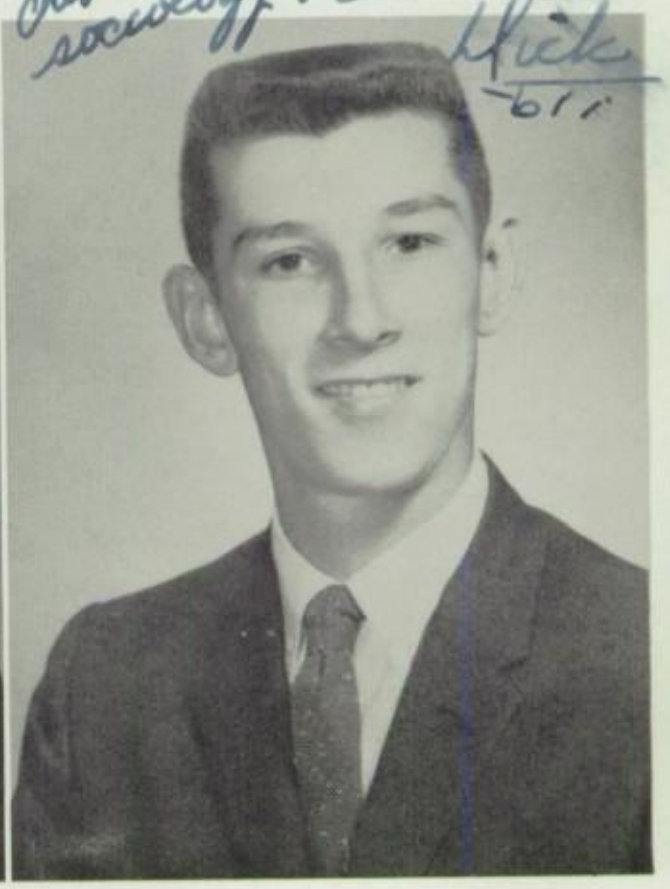

A friend always.
Gene

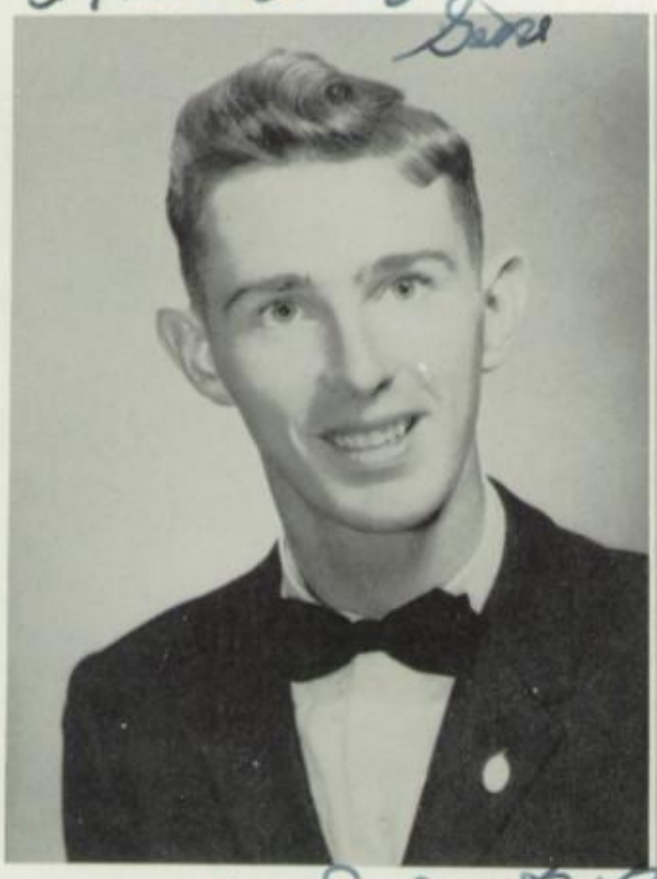

Best of luck to a great gal, Hope the future holds all the happiness in the world for you!
Rosie

GENE RAYMOND TRUAX

Glee Club 1, 2, 3, 4; Operetta 1, 3.

ROSALIE ANNE TRUAX

Glee Club 1, 2, 3, 4; Operetta 1, 3; Class Basketball 1; Junior Prom Committee 3; Yearbook 4; Commentator 4; All-State 4.

Roberta: To a real nice girl and great classmate. May you succeed in whatever you attempt.
Al

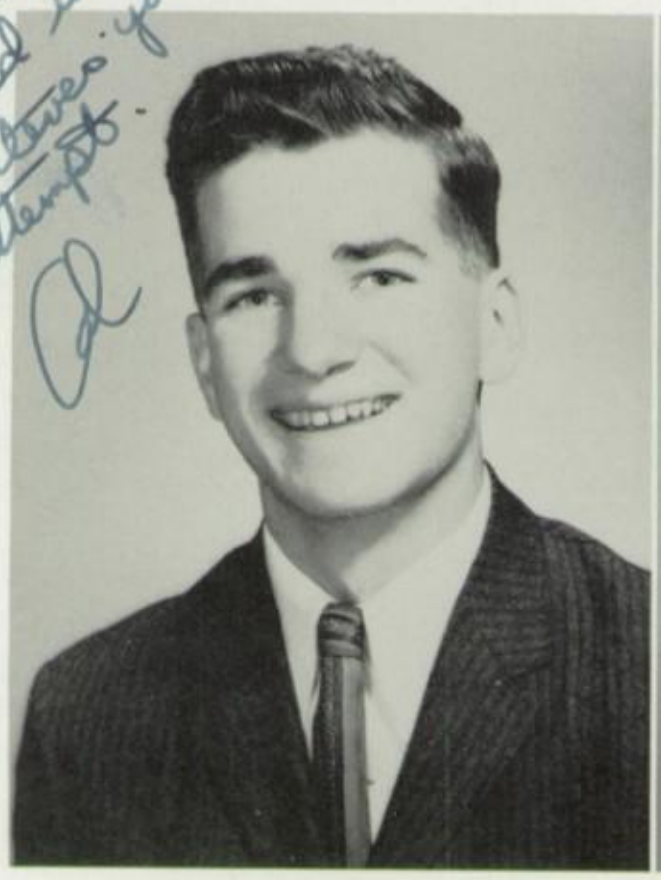

CALVIN KING WALKER

Forensic 1; Class Basketball 1, 2, 3; Student Council 2, 3, 4, Vice-President 3, President 4; Dramatic Club 3; Commentator 3; Junior Prom Committee 3; Class Treasurer 1; Class Vice-President 3; Junior Achievement 4; Boys' State 3; Yearbook 3, 4; JV Basketball 3; Baseball 4.

JANET GERTRUDE WARD

Glee Club 1, 2; Operetta 1; Basketball 1, 2, 3, 4; Softball 1, 2, 3; Forensic 2; Class Basketball 1, 2, 3, 4; Volleyball 2, 3; Kake Walker 3; Junior Prom Committee 3; Commentator 4; Co-Captain Basketball 4.

Roberta
Best of luck girl in the future. Dale

DALE JOSIAH WITHAM

Burlington: Ski Club; Dramatics; Chorus; Essex: Chorus 2, 3, 4; Ski Club 2, 3, 4; Dramatics 2, 3, 4; Student Council 4; All-State Chorus; Senior Class President; Safe Drivers' Club.

NANCY JEAN WARNER

JV Basketball 1, 3; Glee Club 1; Class Basketball 3, 4; Volleyball 3; Basketball V. 4; Operetta 1; Junior Prom Committee 3.

Roberta
Best of luck to a great girl. Remember the trip to Brooklyn? a fun & fantastic
Nancy

DOUGLAS LEONARD BELLEW

Class Basketball 1, 2, 3.

FRANCES SHERMAN WOODS

Glee Club 1, 2, 3, 4; Cheerleading 4; Operetta 1, 3; Student Council 1; Class Basketball 1; Kake Walk Queen Candidate 2.

to a friend + classmate
Best of luck always
Doug "61"

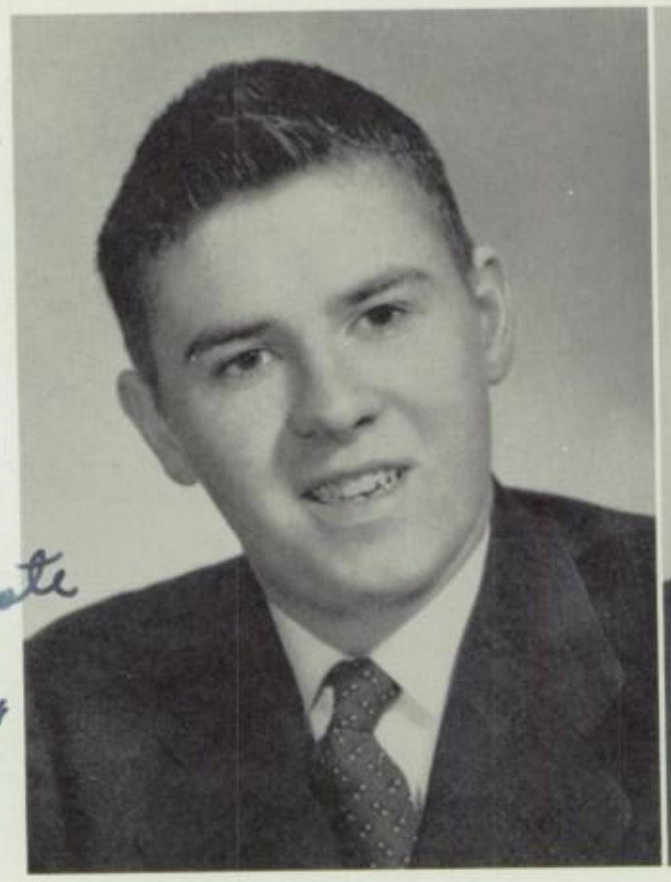

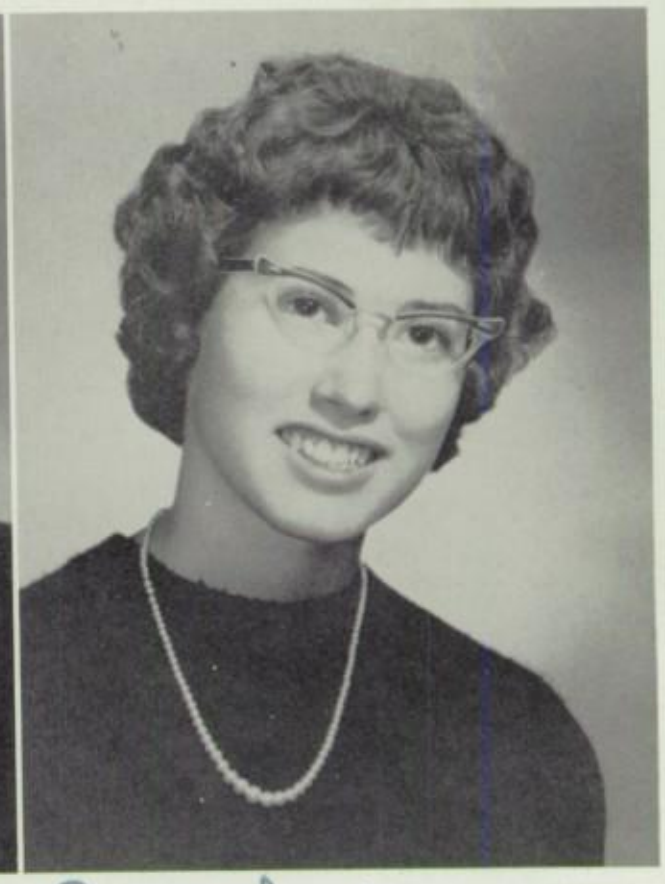

Good Luck in the future and in all you attempt.

Fifi

HOWARD BRUCE McPHERSON

Class Basketball 1, 2, 3; Track 2, 3, 4; "B" Basketball 1, 2, 3, 4.

POST-GRADUATE

PENNY MARY BOBIAN

THE CLASS OF 1961–WILL

I, JIM ADAMS, leave Mrs. Pash to all the lucky boys next year.
I, BARBARA ADORISIO, leave my long eyelashes to anyone who has the unfortunate habit of using an eyelash curler.
I, GUYLA ALBEE, leave a few pounds to anyone who can make use of them.
I, PETE ANDERSON, leave my sense of humor and my ability to get along with Mrs. Pash.
I, GARY AUDETTE, leave my beautiful eyelashes to Mary Knight and my eyebrows to Dave Taft.
I, JOHN BAKER, leave my non-habit forming sleeping pills to Teddy VonSitas.
I, DOUGLAS BELLEW, leave the teachers in a state of chaos.
I, NANCY BINGHAM, leave my nickname of "Bubbles" to Sharon Maynard.
I, GRACE BLACKMORE, leave my freckles to Mrs. Pash.
I, MARY BLACKMORE, leave my height to Claudia Scott.
I, CHARLES BOMBARD, leave my nose to Ronnie "the Champ" Hayden.
I, BOB CARPENTER, leave my library seat to Pete La Pierre.
I, SYLVIA CHAPIN, leave my honor roll grades to the freshmen.
I, NORMAN CHARBONNEAU, leave my pamphlet of non-fattening recipes to Norman Hathaway.
I, ROBERTA CHICOINE, leave my job in the cafeteria to Joan Cass.
I, JEANNE CROSIER, leave my dimples to Miss Hapgood.
I, BERT DENNO, leave my position on the basketball team to Bill Lansing.
I, SANDRA EASTMAN, leave my long ride to Linda Osterhaudt.
I, BONNIE EBERHARDT, leave Mr. Walcott with a sigh, ah-hh.
I, STAN FINK, leave my position on the basketball team and my rebounding to Jeff Taft.
I, JANE GREGORY, leave the sunflower seeds in Mrs. Weed's basket and my sister, Susan, at my monitor post to Rick Christman and Bill Holst. I also leave Mr. Dirmaier with free time.
I, BOB GREGORY, leave my I.D. card at the liquor store.
I, MARYLYN GUILD, leave my unpredictable set shot to Sue Bushey.
I, KAY HATHAWAY, leave Physics, willingly.
I, LARRY HOLMES, leave quietly.
I, BOB JENKINS, leave my ears to Ron Hayden and, with Bombard's nose, he'll have it made.
I, CHARLES JOHNSON, being of sound mind and fair practice hereby leave my ability to drive fast to "Mouse" McLure.
I, GERRY KITTLE, leave my ability to break my leg in two places to Bill Lansing.
I, BRENDA LaCLAIR, leave my flashy Ford to Bob Blanchard.
I, LARRY LaFRANCE, leave my haircut to Steve Friberg.
I, WENDY LAING, leave my naturally curly hair to Mr. Moffitt.
I, DAN LaMERE, leave Physics to Mr. Walcott.
I, DICK LaPORTE, leave my skiing ability to Sharon Maynard.
I, GREG LASKOWSKI, leave; with the help of Mr. Taft's foot.
I, SUE LAWRENCE, leave my undetermined hair color to Kitty St. Peter.
I, MARY MARTEL, leave my giggles in gym class to all the grown up freshmen.
I, MARJORIE MATTHEWS, leave my load of books to any young, unattached male who is strong enough to carry them.
I, HOWARD McPHERSON, leave my javelin with specific instructions for its use.
I, JOHN MOSHIER, leave my height to Bill Duval.
I, PAT MOSHIER, leave for a bright and happy future with George.
I, WALTER NORTON, leave with fingers crossed.
I, ALICE PECOR, leave all the teachers to you poor people who will be seniors next year.
I, LUCIA PECOR, leave my typing ability to Deanna Willard.
I, JOANNE PELKEY, leave the care of my brothers and sisters to Bobby.
I, GEORGE PILLSBURY, leave my hot car to Mr. Dirmaier so he can get to school on time.
I, JOAN PILLSBURY, leave my funds of the J.P.B.F. to Marie Denno.
I, DUKE POWELL, leave my nickname of "Meadowlark" to Dave Robinson.
I, GAIL PRIOR, leave my figure to Sharon Stetson.
I, VIRGINIA ROULEAU, leave my physical prowess to Nancy Stuart.
I, BOB RUITER, leave my height to Rodney Mills.
I, GEORGE SCHALK, leave my pink shoes to Jackie LeBlanc.
I, KEN SCHWENN, leave my lunch bags to Miss Foster.
I, BEV SHELTRA, leave my job in the cafeteria to Bernard Bushey.
I, SANDRA SKINNER, leave nothing but memories.
I, MARKO SPASYK, leave my baggy ski pants to Sharon Witham.
I, NED SPEAR, leave my gym shorts to Millard Benoit.
I, KATHY SPIRES, leave my natural black hair to Kitty St. Peter.
I, TONY STEVENS, leave all my girls (my blondes and my brunettes), to Dave Taft.
I, DICK STEWART, leave my drumsticks to Bernie.
I, GENE TRUAX, leave with a quiet step.
I, ROSALIE TRUAX, leave my dirty, beat-up, four-year old gym suit to Melba Masse for her to wear in comfort.
I, CAL WALKER, leave my taxi service to Bonnie Herschede.
I, JANET WARD, leave my ability to make ALL-STATE Basketball Team to anyone who is worthy.
I, NANCY WARNER, leave in a yellow flash.
I, DALE WITHAM, leave my hot Chevy to the Vermont State Police.
I, FIFI WOODS, leave for Norwich.

PROPHECY–THE CLASS OF 1961

JAMES ADAMS—chief snifter for Four Roses.

BARBARA ADORISIO—model for Max Factor.

GUYLA ALBEE—Billy Graham's secretary.

RUSSELL ANDERSON—governor of the Province of Quebec.

GARY AUDETTE—an admiral in the Navy.

JOHN BAKER—toll man at the Rouses Point Bridge.

DOUGLAS BELLEW—working for the government.

NANCY BINGHAM—president of the Safe Drivers' club.

GRACE BLACKMORE—a member of the Women's Armed Forces.

MARY BLACKMORE—works for a stilt company.

CHARLES BOMBARD—photographer for Playboy.

ROBERT CARPENTER—promoter for the sales of stuffed animals.

SYLVIA CHAPIN—professor at Oxford.

NORMAN CHARBONNEAU—model for Slender-ette.

ROBERTA CHICOINE—head cook at E.J.H.S.

JEANNE CROSIER—winner of the 1970 Nascar Races.

BERTRAND DENNO—assistant janitor at the White House.

SANDRA EASTMAN—representative of the Avon Company.

BARBARA EBERHARDT—actress for Walt Disney.

STANLEY FINK—plays the violin for the New York Philharmonic.

JANE GREGORY—monitor of the United Nations Building.

ROBERT GREGORY—has just traded in his horse for a Mercedes-Benz.

MARYLYN GUILD—is happily married and living with her mother.

KAY HATHAWAY—has just finished her first anthology of poems.

OTIS HELFRICH—professional car tester.

LAWRENCE HOLMES—an actor—for the silent movies.

ROBERT JENKINS—A grave digger.

CHARLES JOHNSON—a new James Dean in the movies.

GERALD KITTLE—promoter for easier-parking Volkswagens.

BRENDA LA CLAIR—author of the best-seller *The Art of Complaining*.

ALFRED LA FRANCE—is now a full-fledged playboy.

WENDY LAING—a nun at the Sunnyside Convent.

DANNY LA MERE—big game hunter in the Bronx.

RICHARD LA PORTE—mimeographer of the *Suburban List*.

GREGORY LASKOWSKI—barker for Ringling Brothers Circus.

SUSAN LAWRENCE—is now a blond beauty.

MARY MARTEL—Norman Rockwell's assistant.

MARJORIE MATTHEWS—living in *Anderson*ville, Georgia.

HOWARD McPHERSON—javelin-throwing champion in the Olympics.

JOHN MOSHIER—salesman for elevated shoes.

PATRICIA MOSHIER—married and raising a basketball team of her own.

WALTER NORTON—shop teacher at E.J.H.S.

ALICE PECOR—still commuting.

LUCIA PECOR—hair stylist for Pierre of Paris.

JOANNE PELKEY—is keeping Donny Jones' locker clean.

GEORGE PILLSBURY—manager of the Grand Union.

JOAN PILLSBURY—coach of the St. Louis Hawks.

MARTIN POWELL—manager of Montgomery *Ward*.

GAIL PRIOR—making clown costumes for a circus.

VIRGINIA ROULEAU—MISS MATHEMATICS 1970.

ROBERT RUITER—manager of a string bean company.

GEORGE SCHALK—owner of the Boys' and Girls' Club.

KENNETH SCHWENN—has just blown up the Kremlin.

SANDRA SKINNER—Charleston teacher for Arthur Murray Studios.

MARKO SPASYK—promoter for safety.

GEORGE SPEAR—VICE-president of Metracal.

KATHRYN SPIRES—MISS AMERICA.

RICHARD STEWART—is playing drums for Gene Krupa.

ANTHONY STEVENS—president of the A.A.

GENE TRUAX—soprano at the Met.

ROSALIE TRUAX—charter member of the Big Brother's Club.

CALVIN WALKER—is using his Physics knowledge back on the farm.

JANET WARD—coach of the Burlington High basketball team.

NANCY WARNER—is still a full time bench warmer.

DALE WITHAM—now a member of the Vermont State Police Force.

FRANCES WOODS—is now raising her own little cadets.

BEV SHELTA—is head pastry cook at Muncy's.

BEST DRESSED: Susan and Jimmy

BEST ALL ROUND: Marko and

MOST ATHLETIC: Stan and Joan

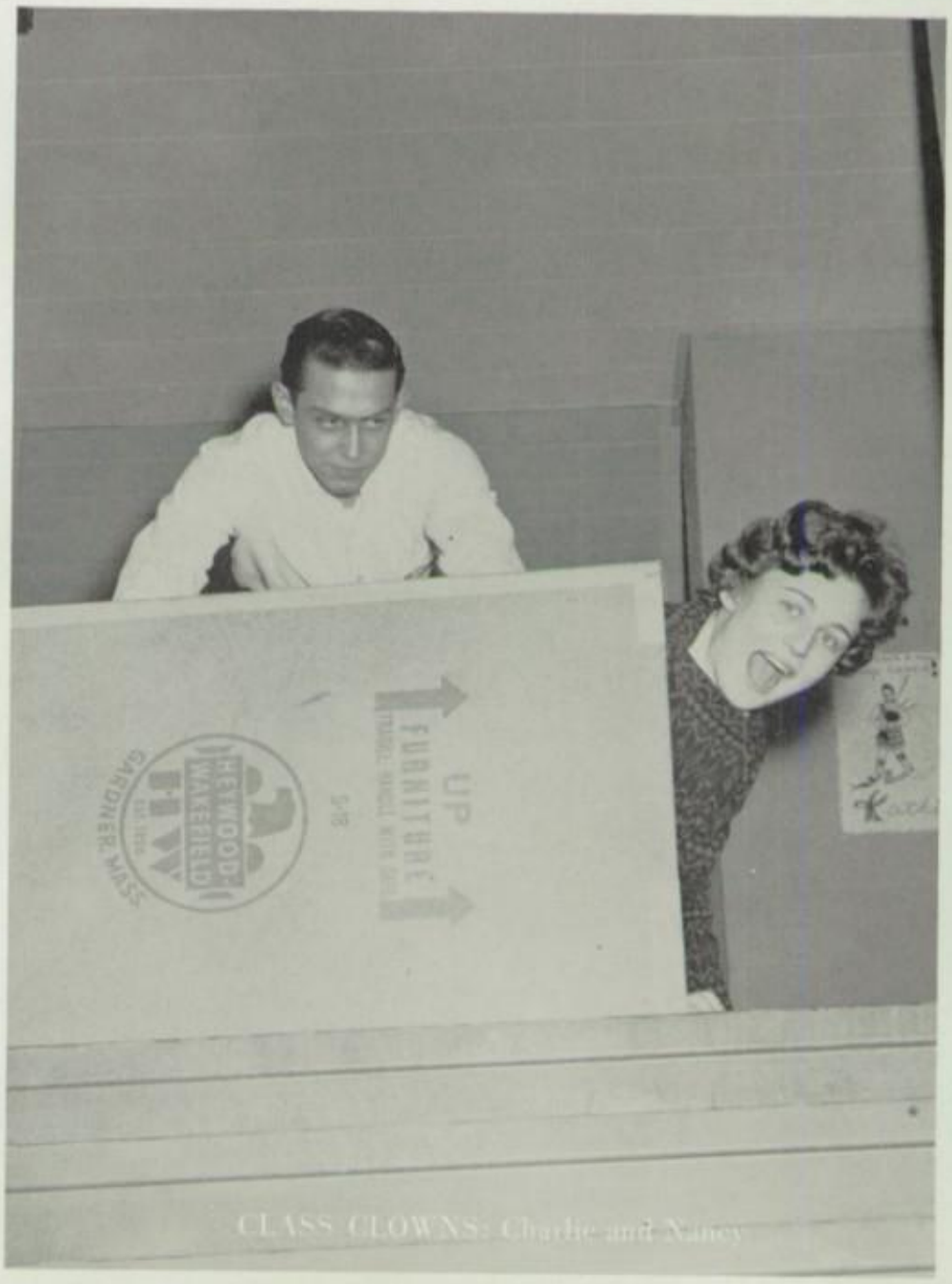

CLASS CLOWNS: Charlie and Nancy

Dale

BEST LOOKING: Kathi and Gerry

MOST LIKELY TO SUCCEED: Jane and Calvin

MOST TALENTED: Bob and Bonnie

Mickey.
June 12, 1945

CLASSES AND ORGANIZATIONS

CLASS OF

FIRST ROW: Mr. Bryan King—advisor, A. Jocelyn, B. Terrien, W. Little, M. Baker, L. Forgays, S. Benway, C. Wood, P. Berry, B. Willey, C. Irish, L. Cook, S. Jimmo, G. Irish, J. Le Blanc, R. Matthews, J. Cass, P. La Pierre, E. Gaudette, B. Duval. SECOND ROW: Mr. Howard O'Neil—advisor, R. Blanchard, J. Hogan, G. Wells, P. Robbins, W. Phelps, G. Yandow, S. McClellan, S. Bailey, R. Briggs, N. McLure, D. Ross, D. Rotunda, M. Doherty, J. Cribley, N. Bountress, S. Sweet, D. Richmond, L. Osterhoudt, H. Strobel, M. Knight, S. Heil.

JUNIOR STUDENT COUNCIL REPRESENTATIVES

SEATED: Nancy McLure, Jacky LeBlanc. STANDING: William Duval, David Robinson.

1962

FIRST ROW: D. Holland, B. Hall, R. Sweet, D. Willard, D. Taft, M. McEwing, J. Rutherford, M. Denno, D. Tuure, A. Bergeron, G. Rousselle, P. Robbins, J. Leggett, S. Hawkins, V. Lowell, Mrs. Robert Pash—advisor. SECOND ROW: T. Von Sitas, J. Workman, L. Stanton, B. Herschede, P. Hanley, P. Mable, D. Robinson, N. Burnett, G. Dutton, B. Busier, J. Wheelock, N. Degree, C. Yates, G. Preavy, S. Bishop, M. Gerome, J. Shatney, D. DeMar, R. Tobin.

JUNIOR CLASS OFFICERS

SEATED: Gary Irish, Vice-President; Dave Robinson, President; Bill Willey, Treasurer. STANDING: Jackie LeBlanc, Secretary.

CLASS OF

FIRST ROW: Miss Ethelyn Foster—advisor, R. Holmes, F. Sole, P. Brooks, E. Chamberlain, T. Isham, D. Tessier, R. Regimbal, K. St. Peter, J. Laing, C. Bartinoski, J. Buttles, D. St. Pierre, R. Maynard, S. Hathaway, D. Shangraw, M. Merchant, J. Aja, S. Ford, J. Grady, K. Lang, R. Dawson. SECOND ROW: N. Lebrecque, J. St. Lawrence, S. Simmons, D. Carlson, P. Bessette, C. Workman, C. Kittle, A. Garrison, C. Simpson, R. Lemire, N. Stuart, R. Peryea, S. Walker, W. Miller, C. Chapman, J. Parker, C. Stuart, B. Lansing, P. Desso, T. Reader.

SOPHOMORE STUDENT COUNCIL REPRESENTATIVES

SEATED: Jeff Taft, Scott Berry. STANDING: Bill Lansing, Mary Merchant.

1963

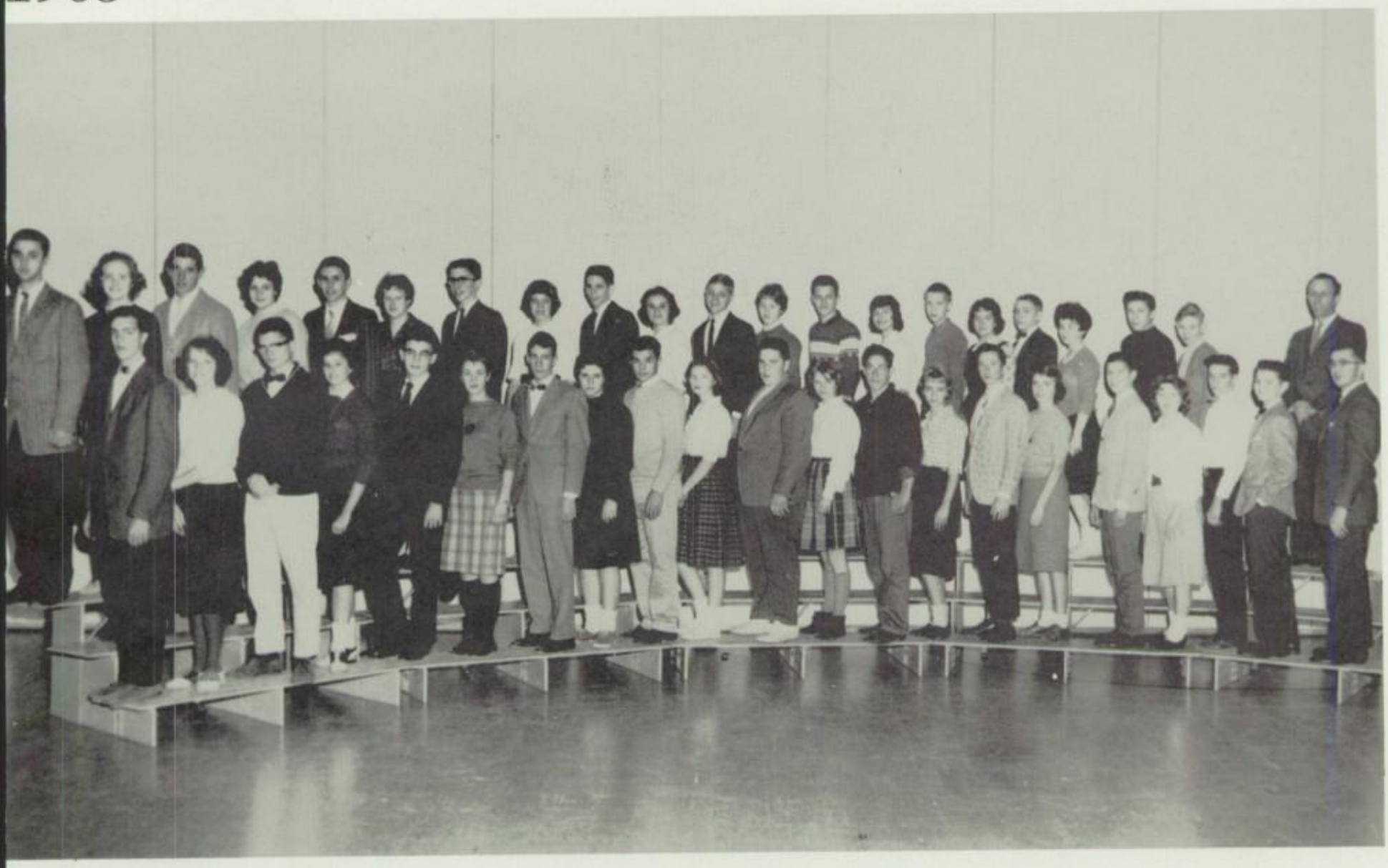

FIRST ROW: R. Burgess, M. Le Blanc, R. Ratta, L. Robinson, R. Smith, L. Kelly, C. Cadmus, S. Trudo, R. Pelkey, S. Twemblay, B. Bushey, S. Williams, B. St. Peter, S. Considine, R. Chapin, B. Rouselle, R. Piccini, T. Blow, W. Kilburn, R. Tourville, Mr. Joseph Trombley—advisor. SECOND ROW: R. Mauro, N. Matthews, K. Walker, S. Bingham, J. Sullivan, C. Bell, W. Holst, P. Schumacher, J. Christman, E. Mobbs, S. Berry, S. Bushey, H. Gerome, M. Tenney, L. Lamoray, R. Marshall, J. Taft, F. Dumas, R. Jennings, R. Benoit, Mr. Homer Leggett—advisor.

SOPHOMORE CLASS OFFICERS

SEATED: Carol Bartinoski, Secretary; Bill Lansing, Vice-President; Carol Stewart, Treasurer. STANDING: Jeff Taft, President.

CLASS OF

FIRST ROW: Miss Nevelle Rodgers—advisor, M. Benoit, A. Kilburn, J. Crosier, J. Barrows, J. Blanchette, K. Wittlief, S. Colburn, M. Daly, M. Shangraw, R. Warner, N. Blackmore, G. Howard, L. Bruce, R. Foot, V. Roberts, G. Tomlinson, J. McGettrick, W. Bither, M. Bobian, M. LeClair, S. Gregory, J. Scott, L. Hall, L. Hayden. SECOND ROW: Mrs. Edgar Weed—advisor, R. Williams, D. Jarvis, L. Blair, M. Cardinal, E. Matthews, R. Lamore, J. Clark, R. Schalk, P. Coon, B. Alger, M. Stevens, R. Kagels, H. Holland, P. Kleine, C. Jenkins, C. Lahue, M. Wilson, D. Hackett, J. Desso, E. Bigelow, M. Crandall, S. Friberg, L. Dawson, J. Treadwell.

FRESHMAN STUDENT COUNCIL REPRESENTATIVES

SEATED: Susan Gregory, Margaret Wilson. STANDING: Nancy Cadmus.

1964

FIRST ROW: J. Truax, S. Jeter, G. Bashaw, H. Hill, S. Blondin, N. Cadmus, M. Root, D. Bruce, B. Ellis, C. Benard, D. Keenan, M. Babcock, D. Farnham, D. Irish, D. Breed, C. Rivers, G. Quesnel, J. Griswold, L. Tourville, B. Densmore, L. King, S. Lamore, J. Baxendale, Mr. Bernard Parize—advisor. SECOND ROW: B. Heath, L. Dawson, P. Champagne, M. Fitz, G. Holst, P. Adams, W. Desjardins, M. Labshere, D. Holton, N. Priest, R. Keyser, J. Bolster, W. Murdough, E. Barrows, D. Richmond, B. Jenne, F. Smith, C. Abare, M. Grady, B. Wood, H. Abair, K. Kennedy, R. Grant, S. Sessions, R. Garrison, M. Bittner, R. Mills.

FRESHMAN CLASS OFFICERS

SEATED: Martha Shangraw, Vice-President; Margaret Wilson, President; Nancy Cadmus, Secretary. STANDING: Ray Warner, Treasurer.

BOYS' AND GIRLS' STATE

PICTURED:
STANDING: Jane Gregory, Calvin Walker.
SEATED: Dick LaPorte, Virginia Rouleau.

Two coveted state offices were held this year by Essex delegates, George Spear, not pictured, Secretary of State, and Jane Gregory, Attorney General.

SENIOR STUDENT COUNCIL

PICTURED:
STANDING: Marko Spasyk, Dale Witham.
SEATED: James Adams, George Spear.

STUDENT COUNCIL

Student council in action

BONNIE EBERHARDT
State Treasurer

The Student Council is an integral part of our school life—it serves as the meeting ground for students and faculty.

We were proud to have had Bonnie Eberhardt elected the State Student Council Treasurer, and to have her represent our state and school at the National Convention in Janesville, Wisconsin.

ADVISORS:
Mrs. Edgar Weed
Mr. Homer Leggett

OFFICERS: Secretary, Jane Gregory; President, Calvin Walker; Vice-President, Susan Lawrence; Treasurer, Bonnie Eberhardt.

NATIONAL HONOR SOCIETY

Left to Right: Marylyn Guild, Virginia Rouleau, Calvin Walker, Jane Gregory, Barbara Eberhardt and Sylvia Chapin.

The National Honor Society is a national organization of outstanding students. These students are chosen not only for their scholastic ability but also for their leadership, character and integrity.

THE COMMENTATOR

FIRST ROW: J. LeBlanc, S. Eastman, M. Matthews, J. Ward, S. Skinner, N. Cadmus, P. Moshier, A. Jocelyn, J. Shangraw, R. Marshall, J. Hogan. SECOND ROW: D. Willard, M. Denno, B. Herschede, P. Berry, A. Bergeron, J. Pelkey, M. Martel, G. Prior, B. LaClair, N. Bingham, J. Workman, B. Adorisio, S. Lawrence, R. Truax, R. Chicoine. THIRD ROW: R. Holmes, P. Brooks, S. Berry, C. Cadmus, S. Heil, L. Holmes, C. Wood, D. LaPorte.

EDITORIAL STAFF: Editor, Marjorie Matthews; Editor, Dick LaPorte; Literary Editor, Deanna Willard; Editor, Sandra Skinner; Art Editor; Susan Lawrence.

ADVISORS:
Mrs. Robert Pash
Mr. Bryan King

FIRST ROW: Sharon Jimmo, Nancy McLure, Deanna Willard, Anne Jocelyn, Cheryl Bailey, Jacqueline LeBlanc. SECOND ROW: Ann Bergeron, Marko Spasyk, Barbara Adorisio, Susan Lawrence, Sandra Skinner, Guyla Albee, Nancy Bingham. THIRD ROW: Patricia Berry, Pete Anderson, Calvin Walker, Ned Spear, Gilbert Dutton, Gerry Kittle, Michael Doherty.

JUNIOR ACHIEVEMENT

Here is an action shot of one of the Junior Achievement Companies—JAMBI, sponsored by International Business Machines of Essex Junction.

E.J.H.S. members also participated in JAMPCO, sponsored by the Sheldon Press of Burlington, and JAWCO, sponsored by New England Tel-&-Tel.

DRAMA CLUB

FIRST ROW: D. St. Pierre, B. Eberhardt, B. Busier, C. Stewart, P. Bobian, M. Crandall, S. Gregory, N. McLure, J. Workman. SECOND ROW: D. Willard, M. Tenney, J. Le Blanc, S. Skinner, S. Lawrence, E. Barrows, S. Twombly, L. Blair, S. Sessions, J. Griswold. THIRD ROW: D. Witham, S. Simmons, D. Richmond, M. Doherty, R. Briggs, J. Rutherford, S. Berry, P. Brooks.

OFFICERS: Vice-President, Sandra Skinner; President, Jane Gregory; Advisor, Mr. Stuart Moffitt; Secretary, George Spear; Treasurer, Nancy McLure.

THE GLEE CLUB

FIRST ROW: S. Maynard, B. Eberhardt, C. Kittle, S. Bingham, C. Bartinoski, V. Roberts, R. Truax, W. Laing, F. Woods, R. Marshall, J. Hogan, E. Barrows, J. Crosier, S. Eastman, S. Twombly, C. Benard, E. Mobbs, B. Rousselle, L. Blair, V. Rouleau. SECOND ROW: S. Ford, M. Crandall, L. Robinson, M. Fitz, M. Denno, M. Baker, J. Workman, B. Adorisio, P. Adams, N. Bingham, C. Laflin, S. Lawrence, M. Spasyk, S. Chapin, C. Jenkins, M. Tenney, N. Cadmus, D. Irish, S. Sessions, M. Wilson, R. Tobin, P. Coon. THIRD ROW: D. Witham, B. Alger, R. Carpenter, L. Cook, R. Chapin, P. Kleine, R. Warner, N. Bountress, D. Keenan, R. Matthews, G. Quesnel, M. Grady, M. Daly, J. Baxendale.

DIRECTOR
Mrs. William Cadmus

FIRST ROW: S. Maynard, M. Crandall, V. Roberts, W. Laing, F. Woods, R. Marshall, J. Hogan, E. Barrows, S. Twombly, L. Blair, V. Rouleau, P. Coon. SECOND ROW: L. Robinson, M. Fitz, J. Workman, R. Truax, B. Eberhardt, B. Adorisio, S. Lawrence, M. Spasyk, S. Chapin, C. Jenkins, M. Tenney, N. Cadmus, S. Sessions, M. Wilson, S. Skinner. THIRD ROW: D. Witham, L. Cook, P. Kleine, R. Chapin, G. Quesnel, M. Grady, M. Daly, J. Baxendale.

ESSEX JUNCTION BAND

ALL NEW ENGLAND BAND:
Sherrill Hawkins
Joan Cass

THE MAJORETTES

DIRECTOR:
Mr. George McLure

ALL-STATE 1961

CHORUS
SEATED: Larry Cook
Dale Witham
STANDING: Rosalie Truax
Wendy Laing
Marko Spasyk

BAND
Marylyn Guild
Douglas Holland
Mary Merchant

ORCHESTRA
Kay Hathaway

ATHLETICS

SOC
1960 STATE

TOP ROW: Managers: D. Robinson, L. Stanton; S. Berry, B. Denno, J. Leggett, F. Smith, R. Lemire, D. Powell, R. Burgess, G. Irish, R. Schalk, R. Grant.

CER
RUNNERS-UP

SECOND ROW: B. Lansing, B. Willey, C. Wood, S. Fink, J. Taft.
THIRD ROW: G. Audette, A. Stevens, Co-Captain: B. Duval, Co-Captain: Dave Taft.

COACH: Mr. Howard O'Neil
CO-CAPTAINS: Bill Duval
Dave Taft

SOCCER FINALS AT MIDDLEBURY

SOCCER FINAL 1960

Essex Junction	3
Hinesburg	4
Essex Junction	14
Bristol	8
Essex Junction	8
Vergennes	1
Essex Junction	8
Richmond	0
Essex Junction	4
Hinesburg	2
(quarter final)	
Essex Junction	9
Leland and Grey	5
Essex Junction	2
Hyde Park	3
Essex Junction	4
Bristol	0
Essex Junction	4
Vergennes	0
Essex Junction	9
Richmond	1
Essex Junction	10
Weeks	5
Essex Junction	9
Weeks	6
(semifinal)	
Essex Junction	7
Northfield	2

VARSITY BASKETBALL 1960-61

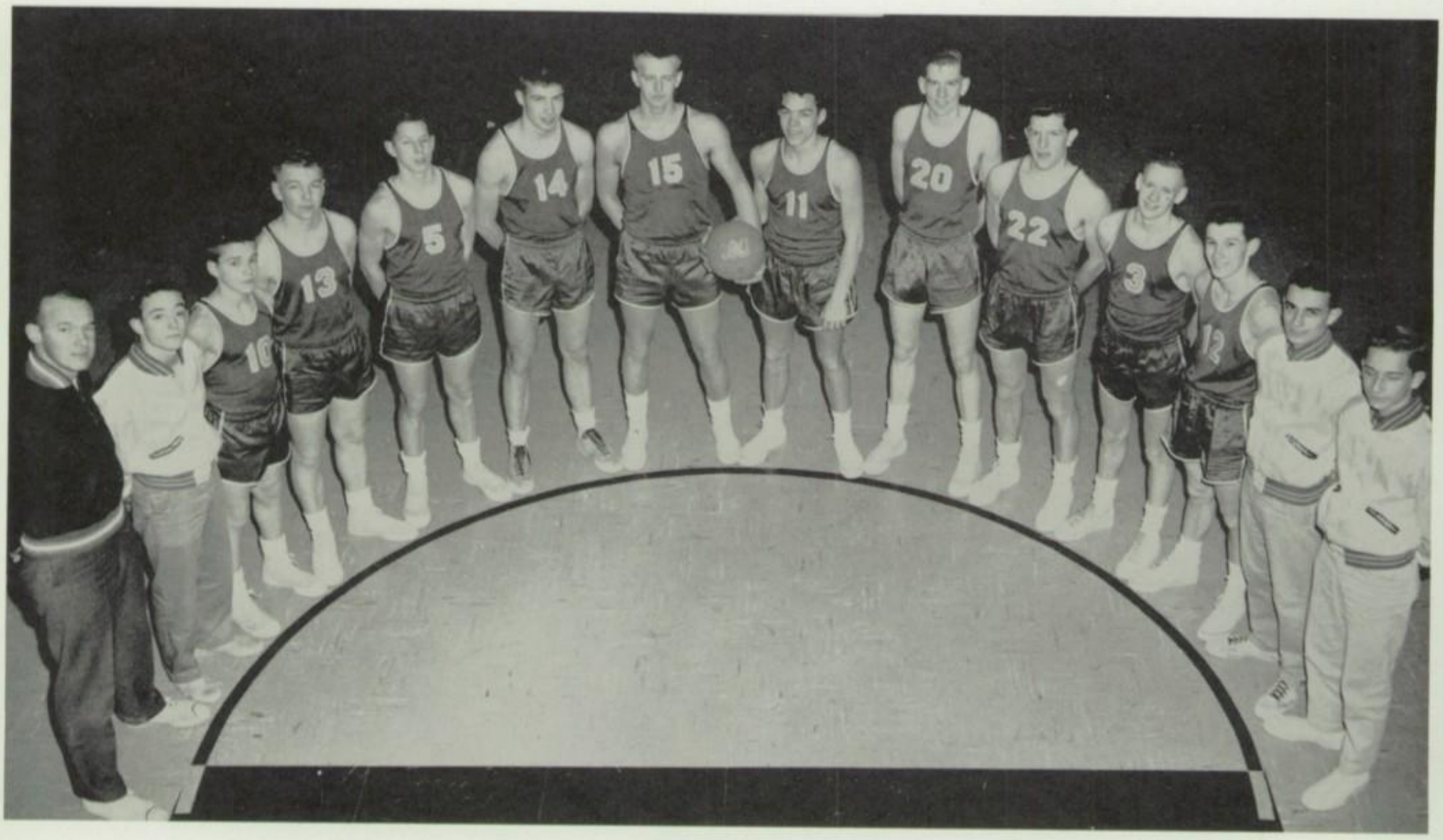

Coach—Mr. Soderberg, Manager—John Leggett, Jeff Taft, Bill Willey, Charles Wood, Stan Fink, Bill Duval, Dave Taft, Robert Ruiter, Bert Denno, Gary Irish, Dick Stuart, Managers—George Schalk, Russell Schalk.

FIRST STRING VARSITY

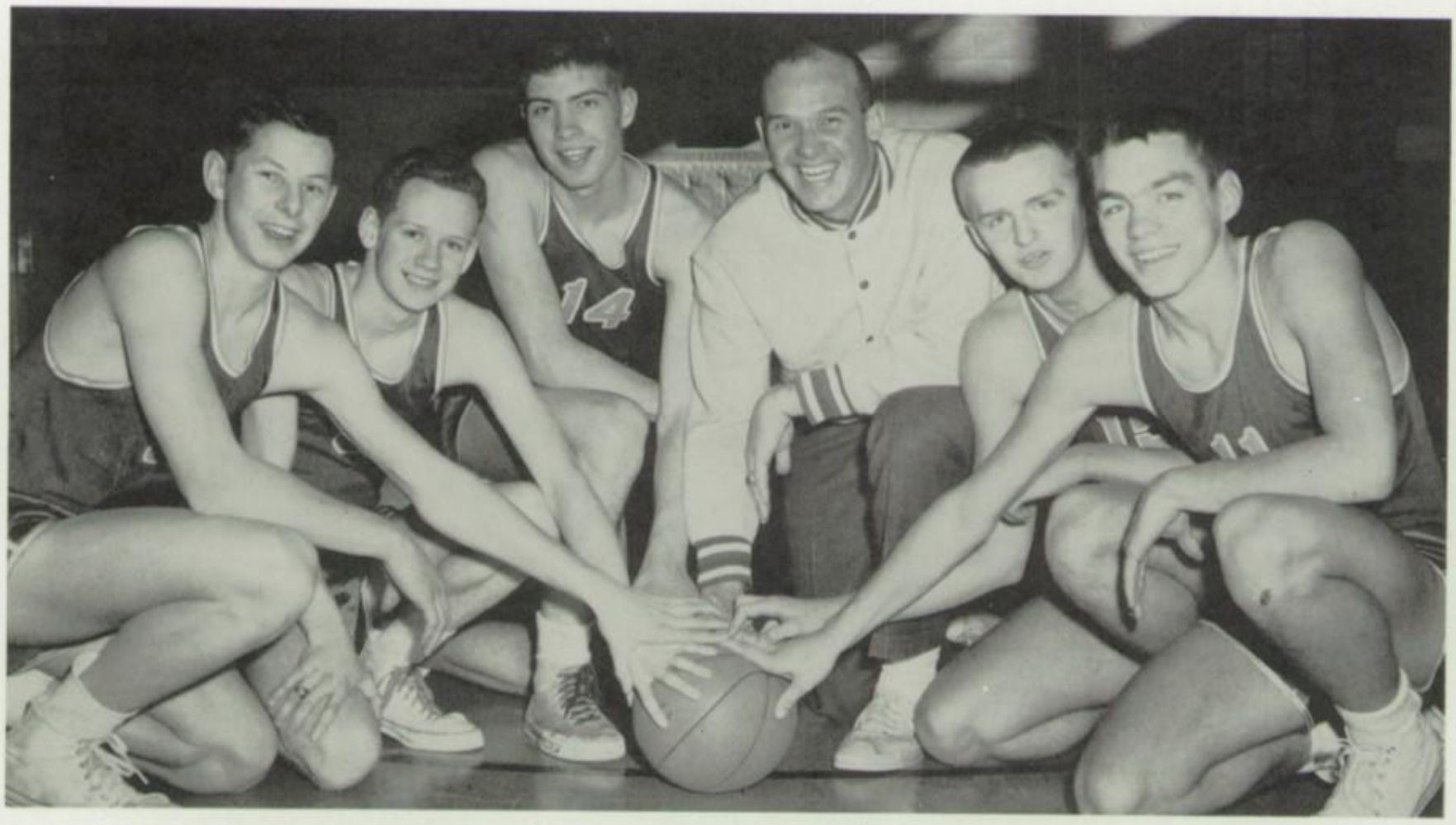

Charles Wood, Gary Irish, Stan Fink, Coach—Mr. Soderberg, Bill Duval, Dave Taft.

SENIOR VARSITY MEMBERS:
Dick, Stan,
Bert, and Bob.

THE SEASON'S RECORD

Essex	36	Ludlow	46
Essex	62	B.F.A. (St. Albans)	48
Essex	66	Vergennes	48
Essex	55	Spaulding	53

Champlain Christmas Tournament

Essex	53	Champlain, N. Y.	43
Essex	47	Beekmantown, N. Y.	41
Essex	30	Burlington	32
Essex	47	Montpelier	56
Essex	45	B.F.A. (St. Albans)	42
Essex	47	Rice	48
Essex	61	Winooski	47
Essex	55	Spaulding	67
Essex	46	Burlington	44
Essex	67	Rice	58
Essex	42	B.F.A. (St. Albans)	57
Essex	65	Montpelier	54
Essex	55	Winooski	48

Tournament Playoff

Essex	51	Rice	47
			(At Winooski)

Tournament

Essex	49	Spaulding	63
			(At Barre)

FIRST ROW: Bob Smith, Chris Workman, Gary Wells, Don Carlson, Scott Berry, Russell Sweet.
SECOND ROW: Manager—Fred Smith, Todd Reader, Larry Stanton, Coach—Mr. King, Harry Washburn, Bill Lansing, Manager—Bruce Alger.

JUNIOR VARSITY BASKETBALL 1960-61

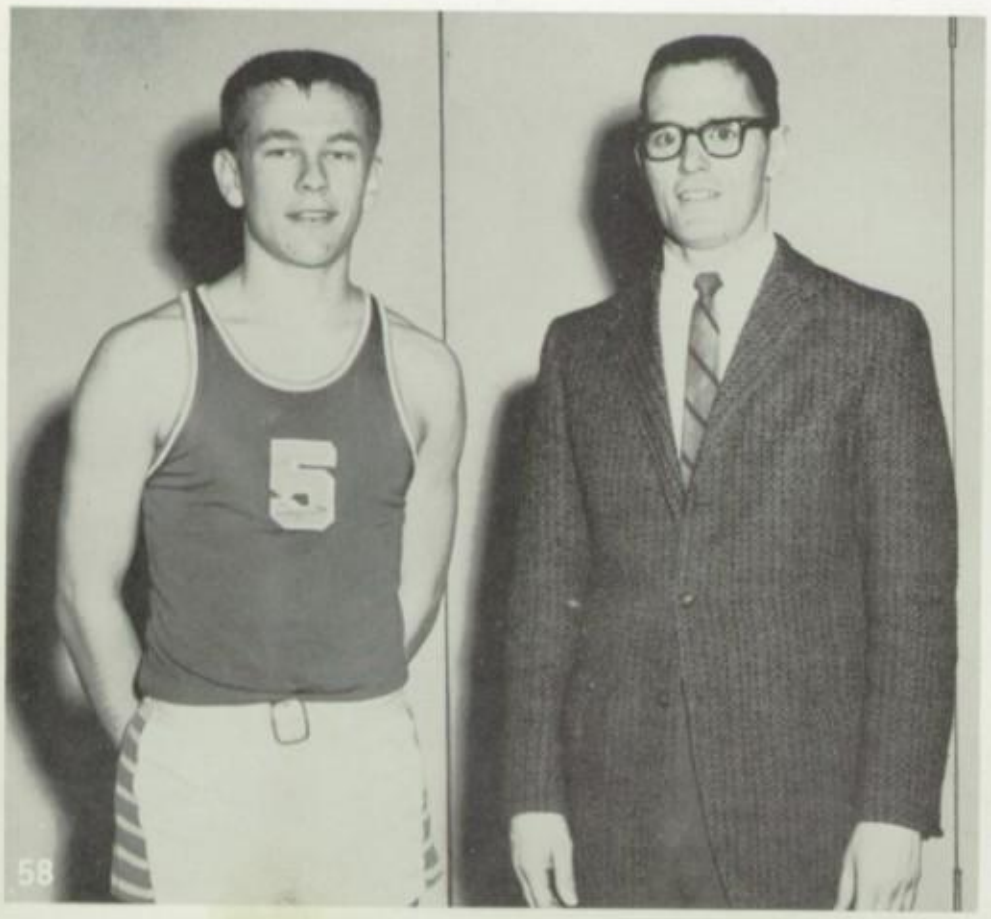

CAPTAIN—Gary Wells
COACH—Mr. King

FIRST ROW: Rodney Mills, Duke Powell, Co-Captains: Gary Audette, Tony Stevens, Howie McPherson, Ronny Williams. SECOND ROW: Coach—Mr. O'Neil, Perry Klein, Dave Richmond, Rick Christman, Bob Maynard, Mike Grady.

B BASKETBALL SQUAD

FIRST ROW: Larry Chase, Dave Taft, Alan Shaw, David Strassburg, Jim Lyons. SECOND ROW: Alan Irish, Bill Duval, Jim Barrows, David Jones, Gary Baker. THIRD ROW: Tony Stevens, John Duval, Coach—Mr. Spasyk, Managers—David Lawrence, Jack Anderson.

BASEBALL–1960

Essex Junction	4
Burlington	5
Essex Junction	2
Montpelier	9
Essex Junction	7
Spaulding	12
Essex Junction	4
Bellows Free Academy	1
Essex Junction	4
Winooski	5
Essex Junction	5
Rice	3
Essex Junction	8
Montpelier	11
Essex Junction	4
Burlington	9
Essex Junction	16
Bellows Free Academy	4
Essex Junction	5
Spaulding	15
Essex Junction	5
Rice	9
Essex Junction	7
Winooski	10

TRACK – 1960

FIRST ROW: John Baker, Dick Ransom, Ronny Preavy, Jay Zaetz, Larry Stanton, Larry Jones, Danny LaMere. SECOND ROW: Steve McClellan, Dick Stewart, Bill Lansing, John Sullivan, Dave Robinson, Jim Brown, Bob McClure, Ralph Ratta. STANDING: Pete LaPierre, Coach—Mr. O'Neil, Danny Tuure.

HOWARD McPHERSON

STATE CHAMPION

JAVELIN THROWER—1960

SKI CLUB

FIRST ROW: W. Lansing, M. Spaysk, S. McClellan, G. Kittle, R. Carpenter, S. Berry, N. McLure, P. Berry, S. Simmons, G. Quesnel. SECOND ROW: C. Allen, M. Guild, W. Laing, K. Spires, J. Griswold, J. Kennedy, C. Kittle, G. Pillsbury, D. Witham, J. Pillsbury. THIRD ROW: N. Burnett, P. Schumacher, S. Burgess, A. Stevens, L. Cook, D. LaPorte, R. Burgess, Advisor: Mrs. Edgar Weed, J. Truax, S. Blondin, J. Gregory, B. Herchede, B. LeClair.

OFFICERS:

President: Gerry Kittle
Vice-President: Bill Lansing
Secretary: Marko Spasyk
(on the fender)
Treasurer: Marylyn Guild
Advisor: Mrs. Edgar Weed

VARSITY BASKETBALL 1960-61

Claudia Scott, Scharle Sweet, Pat Moshier, Marie Denno, Mary McEwing, Marilyn Guild, Janet Ward, Joanne Pillsbury, Brenda LaClair, Sharon Hathaway, Jeanne Crosier, Nancy Warner, Carol Jenkins, Leanne Dawson. CENTER: Manager—Jackie LeBlanc, Coach—Melba Masse, Manager—Marko Spasyk.

FIRST STRING VARSITY

Janet Ward, Sharon Hathaway, Brenda LaClair, Marilyn Guild, Mary McEwing, Joanne Pillsbury.

SENIORS: Pat Moshier

Nancy Warner
Marylyn Guild

ALL-VERMONT
Joan Pillsbury

THE SEASON'S RECORD

Essex	33	Enosburg	26
Essex	40	Waterbury	36
Essex	34	Burlington	39
Essex	37	Burlington	40
Essex	43	B.F.A. (St. Albans)	48
Essex	48	Enosburg	26
Essex	33	Richford	41
Essex	52	B.F.A. (St. Albans)	50
Essex	46	Waterbury	49
Essex	48	Richford	41

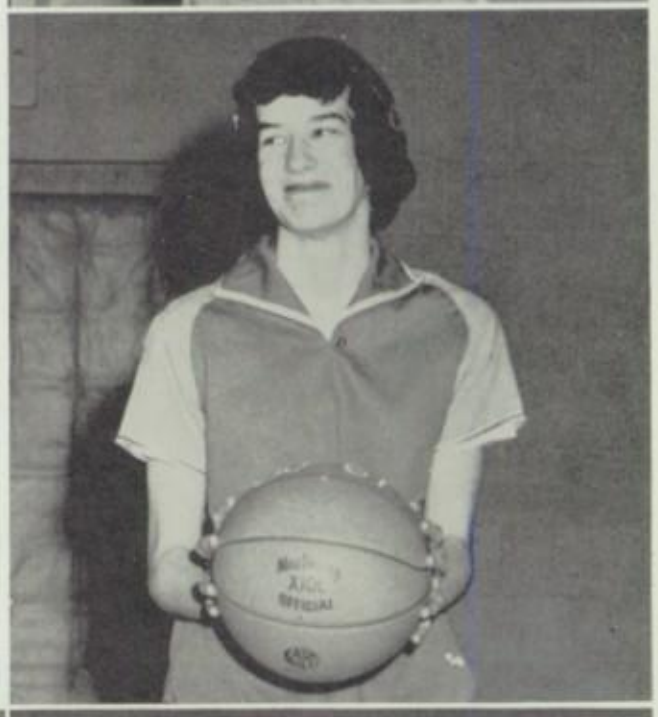

ALL-VERMONT
Janet Ward

Jeanne Crosier
Brenda LaClair

FIRST ROW: Sheila Bingham, Scharle Sweet, Co-Captains: Claudia Scott, Leanne Dawson, Carol Jenkins, Judy St. Lawrence, Betty Terrien. SECOND ROW: Sharon Considine, Marilee Bobian, Sylvia Ford, Susan Bushey, Nancy Cadmus, Rachel Tobin, Linda Blair. THIRD ROW: Manager—Jackie LeBlanc, Elinor Mathews, Margaret Wilson, Coach—Melba Masse, Connie Chapman, Jill Griswold, Betty Densmore, Manager—Marko Spasyk.

JUNIOR VARSITY BASKETBALL
1960-61

Maureen
Tenney

Carol
Stewart

VARSITY CHEERLEADING

Fifi
Woods

Diane
Rotunda

Co-Captain
MARY
KNIGHT

Co-Captain
LINDA
OSTERHOUDT

THE JUNIOR VARSITY CHEERLEADERS

GAIL PREAVY—CAPTAIN

Cherry Bailey

Sylvia Sessions

Carol Bartinoski

Carol Rivers

ACTIVITIES

JUNIOR PROM SCENES

Junior Prom Committee

GLIMPSES FROM THE FRESHMAN RECEPTION

September 23, 1961

CHRISTMAS CONCERT

THE SONG OF CHRISTMAS
arranged by
Fred Warring
directed by
Mrs. Cadmus

Christmas Ball

1960 ALUMNI

Drama Club Presents

THE MADWOMAN

OF CHAILLOT

By Jean Giraudoux
Directed by: Bonnie Eberhardt

THE 9th ANNUAL KAKEWALK

Walking fo' the Kake is an annual occurrence around E.J.H.S. and the largest social event of the year. This year the nights of March 10th and 11th were set aside for the festivities. Weeks earlier cries of one-two-three echoed from lame Kakewalkers, and Mr. Taft droned, "Senior skit rehearsal—Cafeteria; Junior queen skit—room 32," etc.

Well, after all this preparation, what did we produce? We, the class of '61, who reaped all of the monetary reward and almost all the prizes feel that it was the best one ever!

Skit night was a rousing success. The Seniors tore down the house with "Duke and His Swillbillies." The Juniors in turn panned organization basketball with the help of Hiram Zilch and his Vassar sweatshirt. The Sophomores' speed shifted over the treetops to bring us Mr. Teabody and his boy Booger. The Freshmen bade us not to heed commercials and walked away with the second prize Kake.

The Queen Skits never displayed lovelier merchandise, and everyone was convinced that the Seniors with Kathy Spires, the Juniors with Mary Knight, the Sophomores with Susan Bushey and the Freshmen with Carol Rivers couldn't have chosen better. The evening closed with the announcement of the skit winners, (Seniors first!) and the voting for the queen. Everyone went home impatient for the result and for the next night's festivities.

The next evening was ushered in with a swirl of silk skirts, the scent of corsages and *6* pairs of very nervous Kakewalkers. The announcement of our Queen Mary Knight was soon made, and after the presentation everyone settled down for the business of the evening—Walking fo' the Kake. From the Freshman Class girls Marilee Bobian and Carol Jenkins walked. They were followed by the Junior entries —Sharon Stetson and Bonnie Herschede. These were followed by last year's winners and this year's Senior Walkers, Janet Ward and Marylyn Guild who coolly delivered the coveted Kake to the Senior Class.

The excitement mounted as the men took the floor. Rick Christman and Bill Holst represented the Sophomore Class, Ronnie Hayden and Gary Wells the Junior Class, and for the Seniors who also became two-time winners, a very high-stepping Tony Stevens and Dick Stewart.

The Kakes were awarded, being careful not to omit our Senior poster contest winner, Susan Lawrence. The Walkers retired to remove their blackface, and the spectators moved to the dance floor to wind up a very enjoyable Kakewalk 1961.

THE SENIOR CLASS
Candidate: Kathy Spires

THE JUNIOR CLASS
Candidate: Mary Knight

THE SOPHOMORE CLASS
Candidate: Susan Bushey

THE FRESHMAN CLASS
Candidate: Carol Rivers

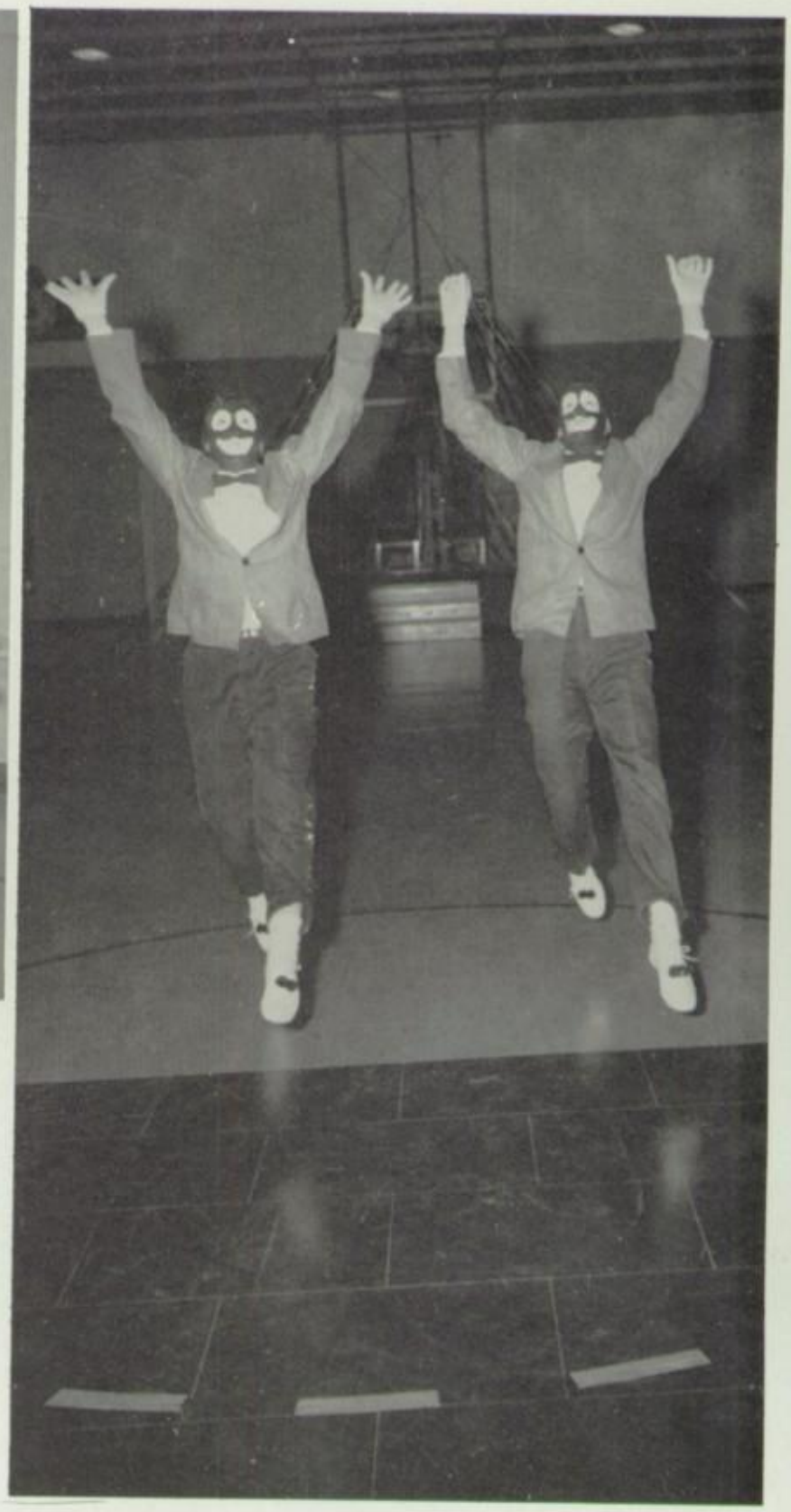

WALKIN' FO'DE KAKE

NO SMOKING

THE DEAR DEPARTED

THE 1-ACT PLAY
directed by MRS. WEED

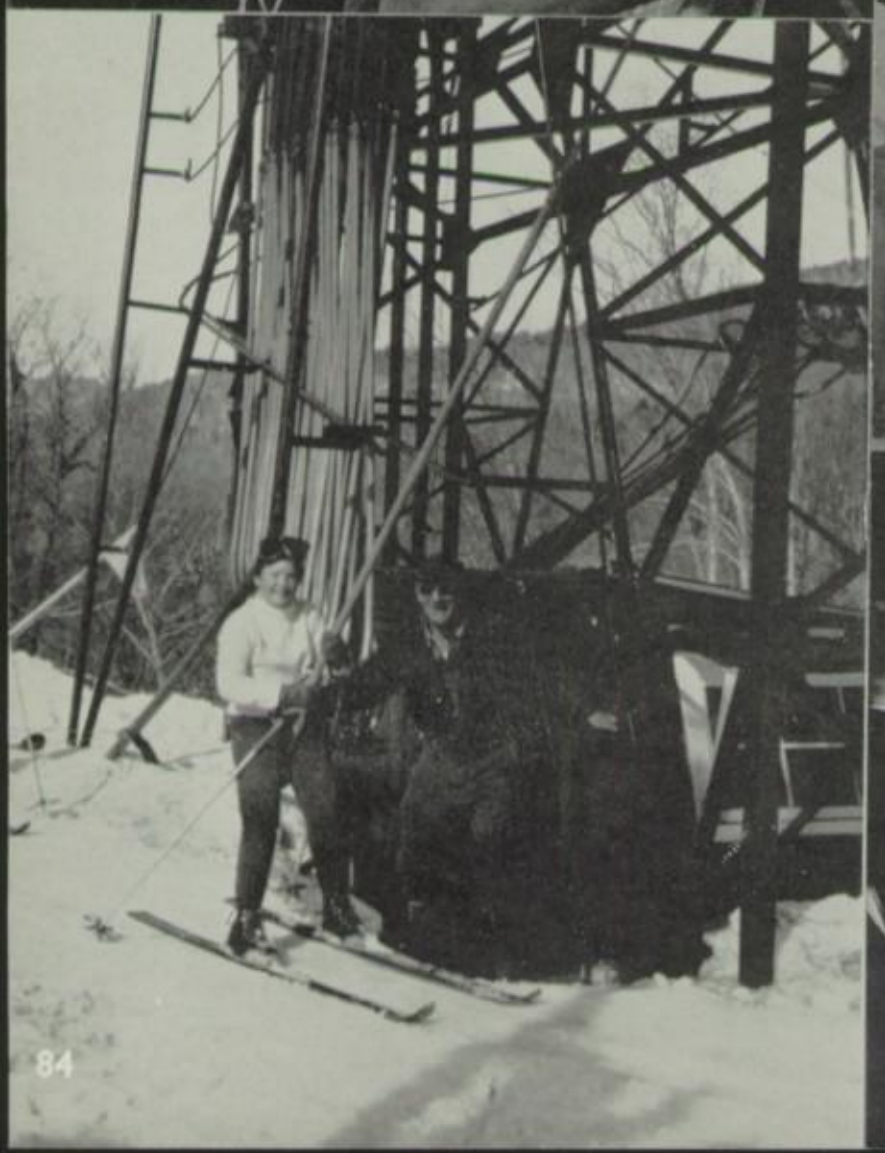

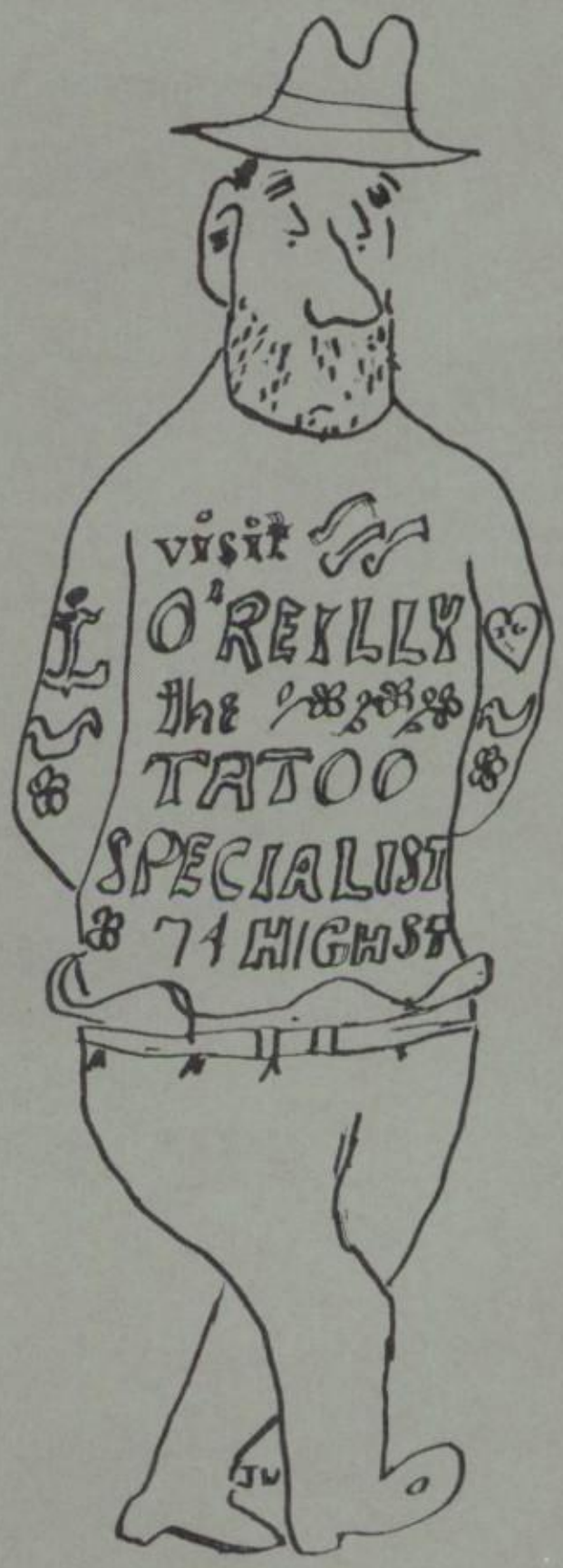

ADVERTISING

CARR PORTRAIT STUDIOS

199 Main Street
Burlington, Vermont
DIAL UN 4-4411

Official Tri-Sabre Photographers

BREWER
BROS.
1 North Avenue
BURLINGTON, VERMONT
DeSoto—Plymouth
Mack—Reo
SALES AND SERVICE

PEGTON'S YARDSTICK
Fine Fabrics
McCalls—Simplicity—Vogue
Patterns
111 St. Paul St.
BURLINGTON, VERMONT

Finest
Diamonds—Watch Repair Service
TICK-TOCK SHOP
185 Bank Street
BURLINGTON, VERMONT

28 CHURCH STREET
STYLE
SHOPPE
Burlington, Vermont

CHARLES P. SMITH
JR., INC.
87 St. Paul Street
BURLINGTON, VERMONT
Ford—Falcon—Thunderbird
Complete Automotive Service

NORTHLAND GLOVE
and
MITTEN COMPANY
"Always Demand
Northland Gloves"
ESSEX JUNCTION, VERMONT

Compliments of
ESSEX JUNCTION
WHOLESALE AND RETAIL
BEEF
AND LOCKER COMPANY
39 Park Street
Essex Junction TR 8-5527

FLANDERS
LUMBER
CO.
TR 8-3385 Essex Junction, Vermont

KNIGHT'S

Prescriptions
Filled Promptly

ESSEX SHOPPING CENTER

Essex Junction, Vermont

QUALITY BAKE SHOP

Cakes for All Occasions

Modern Pastries With That
Old Fashioned Touch

ESSEX SHOPPING CENTER

Essex Junction, Vermont

TARRIER TRUCKING CO.

All Types of Trucking

TR 8-5501

Williston, Vermont

CHITTENDEN COUNTY
AUTOMOBILE DEALERS
ASSOCIATION

Burlington, Vermont

JEROME

24-Hour Oil Burner Service

Furnace Cleanings
Our Specialty

TR 8-4153

Essex Junction, Vermont

RAY VILLEMAIRE'S
Service Station

GREENMOUNT LUMBER COMPANY

Hardwood Slabs
and Sawdust

TW 9-2288

Underhill, Vermont

HENRY PILLSBURY
MAPLE SYRUP

"Vermont's
Sweetest Souvenir"

HENRY PILLSBURY
R.F.D. #2
Burlington, Vermont
TR 8-2786

Fuel Oil

Oil

ROBINSON'S

ESSEX JUNCTION, VERMONT

Typical Home of the
Villa Drive Development and Birch Grove in
Essex Junction, Vermont

Owned and Developed by

THOMAS J. ROTUNDA

Realtor and Builder

ESSEX JUNCTION, VERMONT

Congratulations and Best
Wishes to the Class of 1961
HILLIKER and McLURE
Agent of
North American Van Lines
ESSEX JUNCTION, VERMONT

PELLETIER
LUMBER
Dealer in
Fine Birch Lumber
ESSEX JUNCTION, VERMONT

SHADY LAWN
POULTRY FARM
Fresh Eggs
Dressed Poultry
Laying Pullets
W. G. BIGELOW, Prop.
TR 8-3348
Essex Junction, Vermont

TOMMY'S
BARBER SHOP
Gives Its Compliments
22 RAILROAD AVE.
Essex Junction, Vermont

E. N. CHARBONNEAU
Meats—Groceries
Candy—Cigars—Cigarettes
Your Favorite Beverages
Cedar Posts
All Sizes and Lengths
Essex-Colchester Road
TR 8-4407

MAGEE'S
BODY SHOP
Used Cars Used Parts
TR 8-2016
197 Pearl Street
Essex Junction, Vermont

Compliments of
MOTEL PIERRE
Colchester, Vermont
Year Round Air Conditioning
Ceramic Tile Bath and Shower
Free Coffee in Your Room
TV and Radios
Swimming Pool, Shuffle Board, Archery

Always Good Coffee at
MUNCY'S
LUNCH
ESSEX JUNCTION, VERMONT

Phone TRiangle 8-4682

GREENFIELD
FURNITURE
COMPANY

Essex Shopping Center
Essex Junction, Vermont

RIVERSIDE TV
AND APPLIANCE CENTER

Olympic and Motorola
Televisions

THOMAS D. ROTUNDA
Proprietor

JERICHO, VERMONT TW 9-4901

Mobiloil
Mobilubrication
Engine Tune-Ups
Mobil Tires
Mobil Accessories
Brake Service

BOB CROKER
MOBIL SERVICE

Tafts Corners
Williston, Vermont TR 8-3168

Essex Center TR 8-4444

Cockshutt Tractors
and Equipment Dealers

DEGREE'S
AUTO REPAIR

General Auto and Truck Repair

Electric and Acetylene Welding

Motorola
Sales and Services

BILL DOENGES
TV SERVICE

Radio Controlled Service

WILLISTON, VERMONT

Phone TR 8-3262

C AND M
SPORT SHOP

137 Pearl Street
Essex Junction, Vermont

DIAL TR 8-3928

For
All Sporting Goods

CHITTENDEN
MILLS

Service Center

JERICHO, VERMONT

S. T. GRISWOLD
AND COMPANY, INC.

Redi-Mix Concrete

21 PEARL STREET
Essex Junction, Vermont

E. J. BLOW

Builder

2 Southview Road
Essex Junction, Vermont
TR 8-2674

FITZ'S GARAGE AND SERVICE CENTER

141 PEARL STREET
Essex Junction, Vermont

F. E. HART

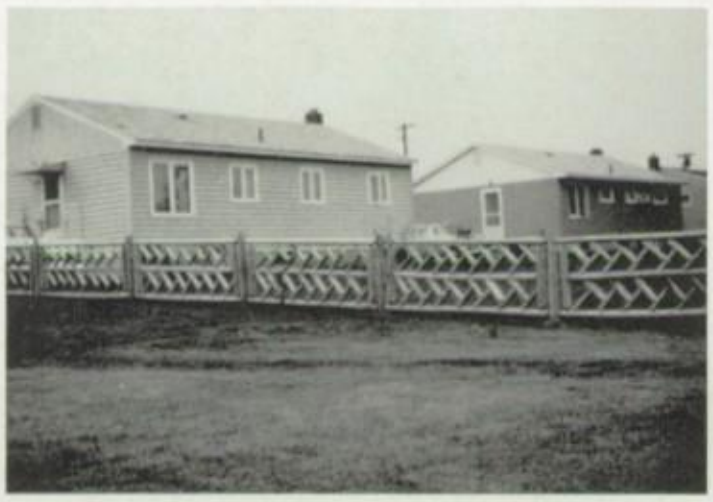

Manufacturers of Cedar Fences of All Styles and Dimensions

Factory—Direct to Consumer Wholesale—Savings

Also Installed

Browell Road, Williston, Vermont

MAPLEHURST GREENHOUSE

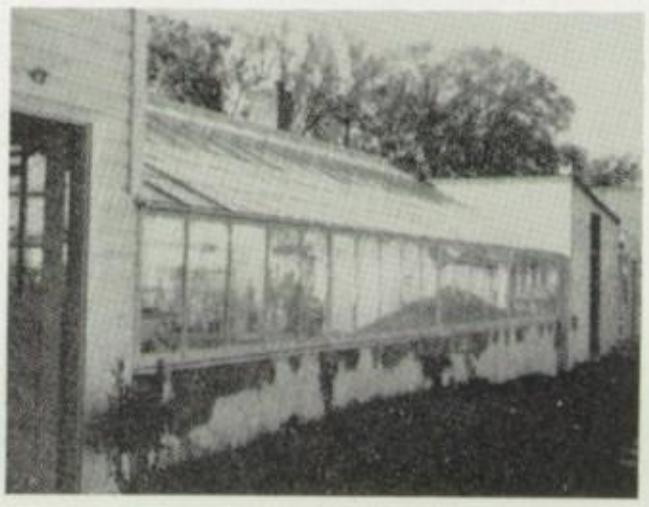

Flowers * Plants * Corsages

Wedding and Funeral Arrangements

MR. AND MRS. C. J. HOUGHTON

10 Lincoln Street
Essex Junction, Vermont

LINCOLN INN

"Renowned for
Excellent Cuisine"

Essex Junction, Vermont

DIAL TR 8-3309

ESSEX TRUST COMPANY

Complete Banking Service

Member of the Federal Deposit Insurance Corporation

Phone TR 8-4432 4 Main Street

ESSEX JUNCTION, VERMONT

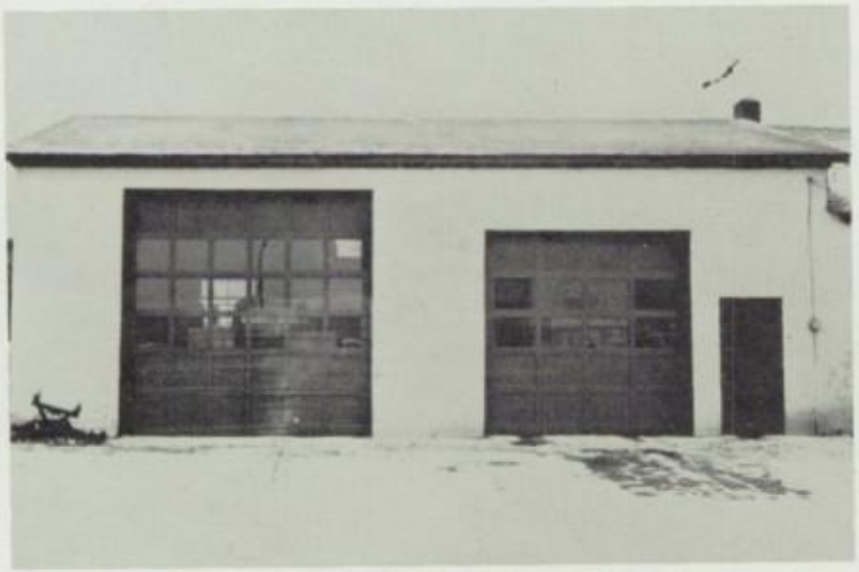

MAGEE'S GARAGE

Essex Junction, Vermont

TR 8-3345

Warm Blessings to the Class of 1961

A. A. McEWING
SHELL HEATING OILS

134 Main Street Essex Junction, Vermont

CANADA DRY
BOTTLING COMPANY
Famous for Quality Beverages
ESSEX JUNCTION, VERMONT
TR 8-5855

KIMBALL'S
Hardware
Masury Paints
General Hardware
Roofing
Window Glass
Electrical and Plumbing
Essex Center, Vermont
TR 8-2731

GUY W. BATES
Builder
Williamson Heating
Systems
Williston Road
R.F.D. #2, Burlington, Vermont
UN 4-6415

Compliments of
ROCKWELL'S STORE
Esso Products
BERNARD AND FLORENCE ROCKWELL
Essex Center, Vermont

Easy Parking at
FRED'S MARKET, INC.
The I.G.A. Store
Pleasant Shopping
ESSEX CENTER, VERMONT

Compliments of
MUIR'S
HAIR STYLING SALON
Burlington, Vermont
UN 2-7856

EDWARD K. PAYA
Texaco Service Station
Welding and Auto Service
Pick-Up and Delivery Service
Tafts Corners,
Williston, Vermont
PHONE TR 8-4989

Compliments of
VERMONT
BRICKCRETE, INC.
Essex Junction, Vermont
TR 8-2757

BURNETT AND CAMPBELL

BOYS' AND GIRLS' CLUB

Teen-Age Entertainment Center
Essex Junction, Vermont

Movies and Dancing
Every Saturday Night
7:00—11:00

C. E. BROWN

International Harvester and New Holland
Farm Equipment
Farm Bulk Tanks

Homelite and Remington Chain Saws

ESSEX JUNCTION, VERMONT TR 8-3335

McAULIFFE PAPER COMPANY, INC.

BURLINGTON, VERMONT

Complete School and Office Outfitters
Typewriters—Books—Toys—Artist Supplies

EVERETT LEWIS
GULF SERVICE STATION
Expert Mechanical Repairs
Wheel Aligning
Welding and Body Repairs
Tires Batteries
Accessories
WILLISTON, VERMONT

REED AND STONE
Contractors
Essex Junction, Vermont
DIAL TR 8-2578

Compliments of
RADIO
APPLIANCE SHOP
8 Railroad Avenue
Essex Junction, Vermont
TR 8-4455

Compliments of
MADELINE'S
BEAUTY SHOP
Essex Junction, Vermont
TR 8-2689

SHANGRAW'S
GARAGE
Motor Tune-Ups
Transmission Repairs
Wheel Alignments
Brake Service
45 LINCOLN STREET

NEW ENGLAND
ARTCRAFTS
ST. ALBANS, VERMONT
Athletic Supplies
and
Eastman Projectors

Good Luck, Seniors—
Wherever you may go
Keep in touch with the
Homefolks through—
THE SUBURBAN LIST
ESSEX JUNCTION, VERMONT

Nationwide Insurance
CHARLES K. FISH
Co-Operative
Co-Op Fire Insurance
Green Mountain Fire Ins.
TR 8-3388
Essex Junction, Vermont

BUSIER'S
REFRIGERATOR SERVICE
23 Seneca Avenue
Essex Junction, Vermont
TR 8-3245

MIDWAY
SNACK BAR
Originators of the Tasty
—KUKU—
Essex Center, Vermont
THE POWELLS

RICHMOND
OFFICE EQUIPMENT CO.
134 Pearl Street
Essex Junction, Vermont
TR 8-2605

ROMPHREY'S
TIDEWATER GAS STATION
Groceries
UNDERHILL CENTER, VERMONT

BEN FRANKLIN STORE
A Complete Variety Store
ESSEX SHOPPING CENTER
Essex Junction, Vermont

JACOB'S I.G.A.
Meats Our Specialty
Fruits, Vegetables
Groceries
UNDERHILL, VERMONT

ALGER SUPPLY CO.
Everything for the
Plumbing and Heating Trade
32 Park Street
TR 8-3316
Essex Junction, Vermont

F. E. REMINGTON'S
"Headquarters for
School Supplies"
LOCATED ON
Main Street
Essex Junction

Compliments of
BEACON RESTAURANT
Corner Route 2A
Colchester, Vermont
TR 8-2421

Compliments of
TIP-TOPS

STEVE'S HOME SUPPLY
Mobile Flame Heat
Range and Water Heaters
We Deliver
3 Maple Street
Essex Junction, Vt.
TR 8-5705

COTA'S
SHELL SERVICE
STATION
All Minor Repairs Done Here
ESSEX SHOPPING CENTER
Essex Junction, Vermont

ETHAN ALLEN CREAMERY
TR 8-4440
Essex Junction, Vermont

FRIENDLY NEIGHBORHOOD
GROCER
Meats and Groceries
Your Favorite Beverages
COLCHESTER, VERMONT

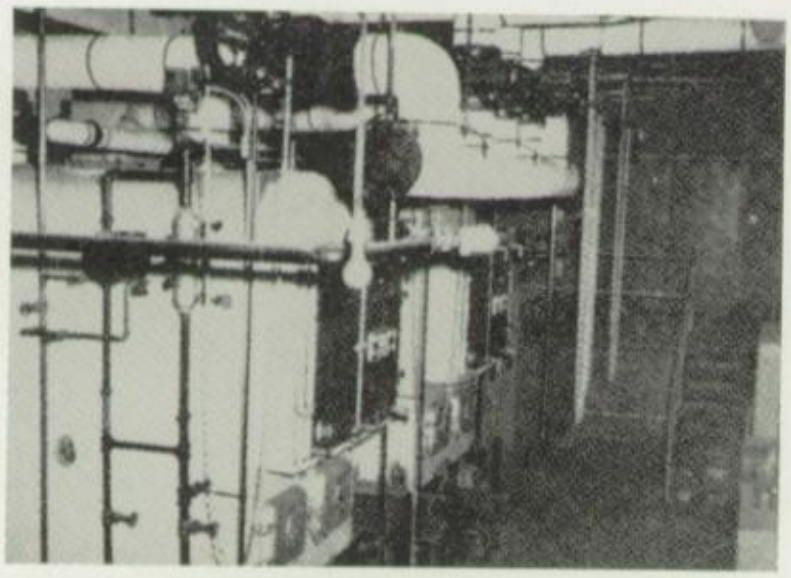

TEACHOUT BROTHERS
Installation at New E.J.H.S.
Hotpoint Appliances
Kyanize Paints
Petro Nokol Oil Burners
American Standard Fixtures
ESSEX JUNCTION, VERMONT

HAGADORN'S
TEXACO STATION
Specialized in:
Tuneups
Wheel Alignments

ESSEX JUNCTION, VERMONT

W. A. WESTON
Dealer in All Kinds of
Pulpwood
Essex Junction, Vermont
TR 8-2815

Compliments of
PHIL'S
Main Street
Essex Junction, Vermont

ALLBEE'S
Homemade Buttermilk Doughnuts
at Your Favorite Store
TR 8-3084

BRAULT'S
MOBILE HOME SALES
On Highways 2 and 7
Colchester, Vermont
GERRY BRAULT TR 8-4118
Proprietor

UNDERHILL GARAGE
International Trucks
Sales and Service
UNDERHILL, VERMONT

GENE'S
Our Customers Are Our
Biggest Asset—
5 Corners
ESSEX JUNCTION, VERMONT

WILLISTON
HEATING AND SUPPLY
"DEAL WITH DEAL"
Hardware and Paints
Furnace Cleansing
Oil Burner Service
Plumbing and Heating
R. DEAL, Prop. TR 8-3843

P R O G R E S S

There is no final stage in education; it is an unending search for knowledge and the continuing development of wisdom. Through them we can recognize and develop opportunities to the fullest extent. Together they are the formula for individual and world progress.

IBM®

General Products Division
Essex Junction Vermont

Miss Susan Lawrence, '61, examining one of the more than 100 sterling patterns on display at Preston's where such fine firms as Gorham, Tiffany, and Lunt, among others, are represented.

F. J. PRESTON and SON, INC.

Certified Gemologists

American Gem Society

17 UPPER CHURCH STREET BURLINGTON, VERMONT

Skilled hands... and Craftsmanship mean Quality

THE L. G. Balfour COMPANY

CLASS RINGS • COMMENCEMENT ANNOUNCEMENTS
PERSONAL CARDS • TROPHIES • CLUB PINS • DIPLOMAS

SAWYER W. LEE

40 Brewer Parkway, South Burlington, Vermont, Telephone 4-6250
ALSO REPRESENTATIVE FOR TAYLOR-MADE YEARBOOKS

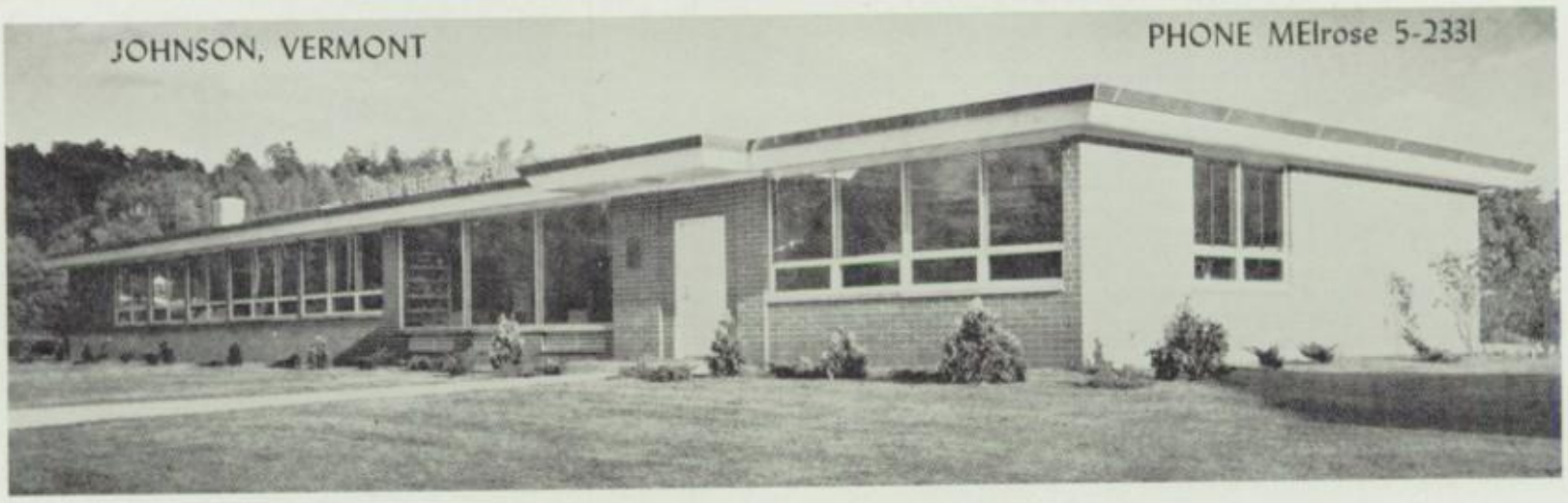

VERMONT
ELECTRIC COOPERATIVE, INC.

Rural Electric Service

Hotpoint Appliances
Aerovent Barn Ventilators
Aerovent Hay Drying Systems
Electromode Electric Heating

Johnson, Vermont Owned by the Members We Serve MElrose 5-2331

Compliments of

JAMBI

A Junior Achievement Company
Sponsored by IBM

Compliments of

COMMENTATOR

"The Voice of the Students"

150 BANK STREET BURLINGTON, VERMONT

SAVINGS LEAD TO SUCCESS—and Your Savings Earn More at the Burlington Federal Savings

Burlington
FEDERAL SAVINGS
and Loan Association

3½% Per Year—Latest Earnings
Postage—
Free Save-by-Mail Plan
Money Saved by the 10th of Any Month Earns From the 1st of That Month
Accounts Insured to $10,000 by the F.S.L.I.C.

Compliments of

Mr. and Mrs. Stanley Matthews
Mr. and Mrs. Al Pillsbury
Mr. and Mrs. H. F. Jenkins
Mr. and Mrs. H. L. Adams
Mr. and Mrs. Robert Rouleau
Mr. and Mrs. P. H. Gregory
Mr. and Mrs. Christien Walker

AUTOGRAPHS

(reserved)

Good Luck to you and Raymond in the future.
Bev.

Best wishes to you in the years to come
and best of health.
Mrs Budel.

TAYLOR PUBLISHING COMPANY
"The World's Best Yearbooks Are Taylor-made"
YEARBOOKS